

CHARDON

VILLAGE

10-12

10-13

10-14

11-8

11-9

11-10

11-11

11-12

11-13

11-14

12-8

12-9

12-10

12-11

12-12

12-13

12-14

13-9

13-10

13-11

13-12

13-13

13-14

14-9

14-10

14-11

14-12

14-13

14-14

15-9

15-10

15-11

15-12

15-13

15-14

16-9

16-10

16-11

16-12

16-13

16-14

CHARDON

VILLAGE

INDEX

103

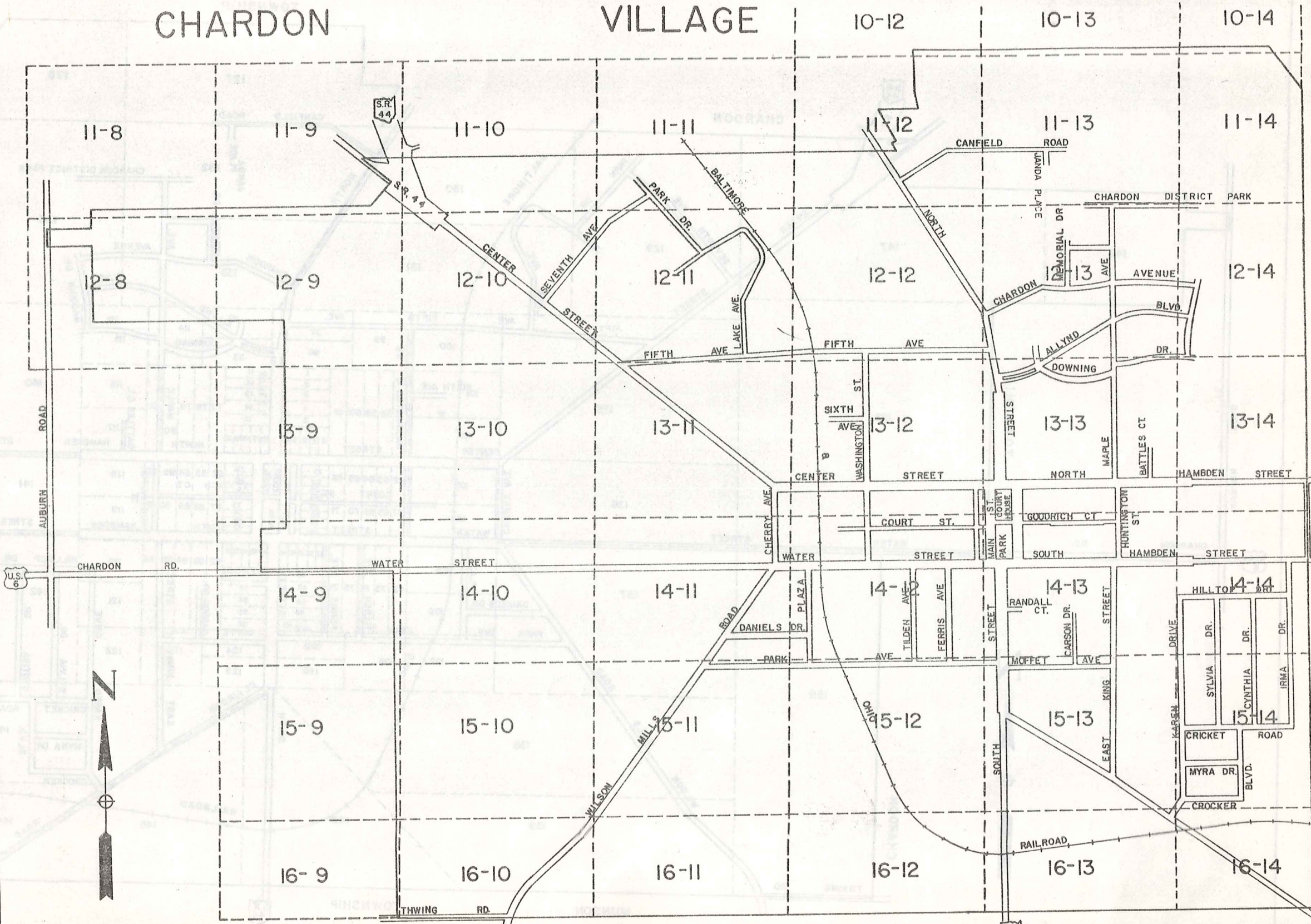

CHARDON

VILLAGE

TOWNSHIP

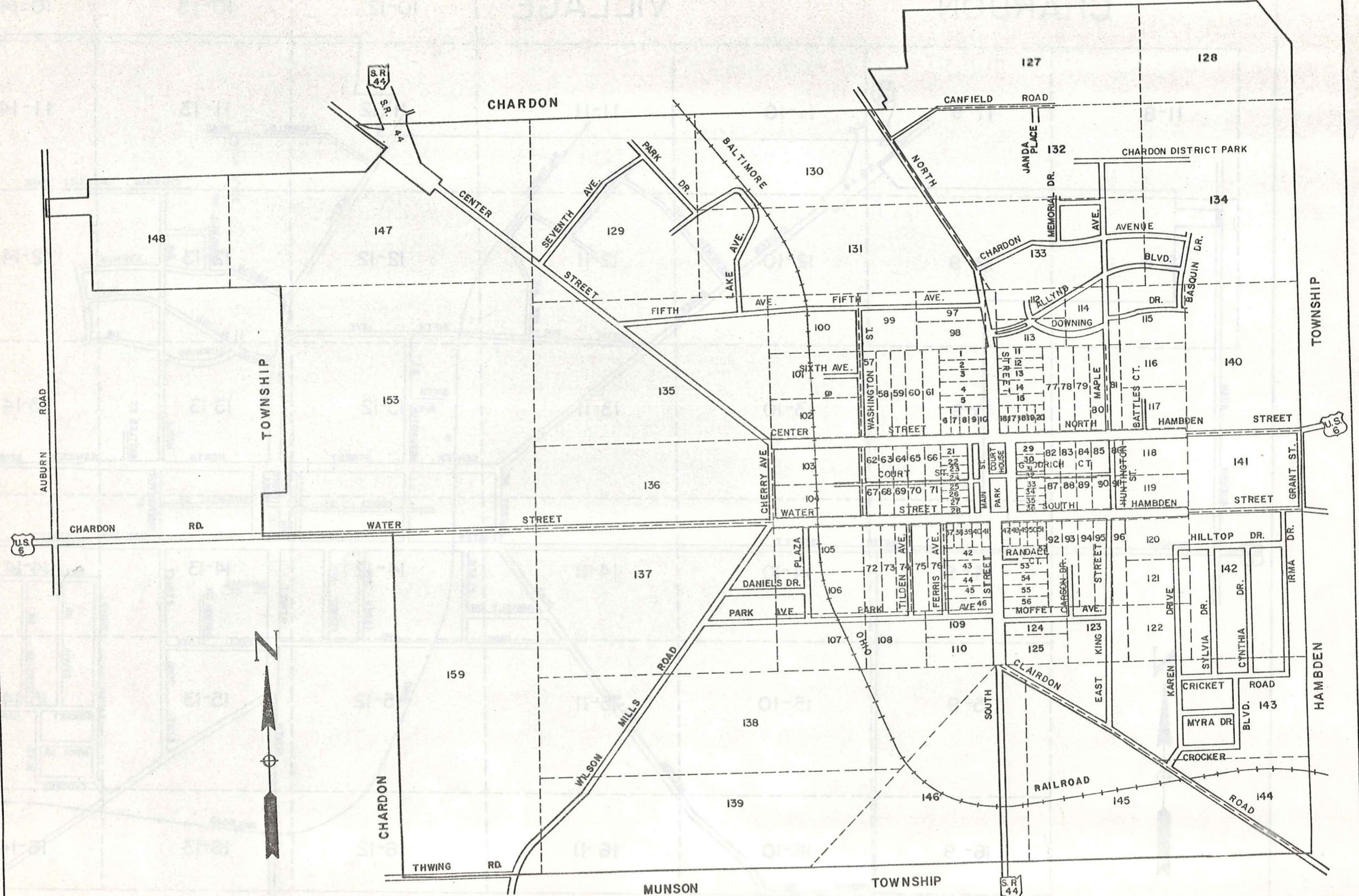

CHARDON

VILLAGE

ORIGINAL LOTS

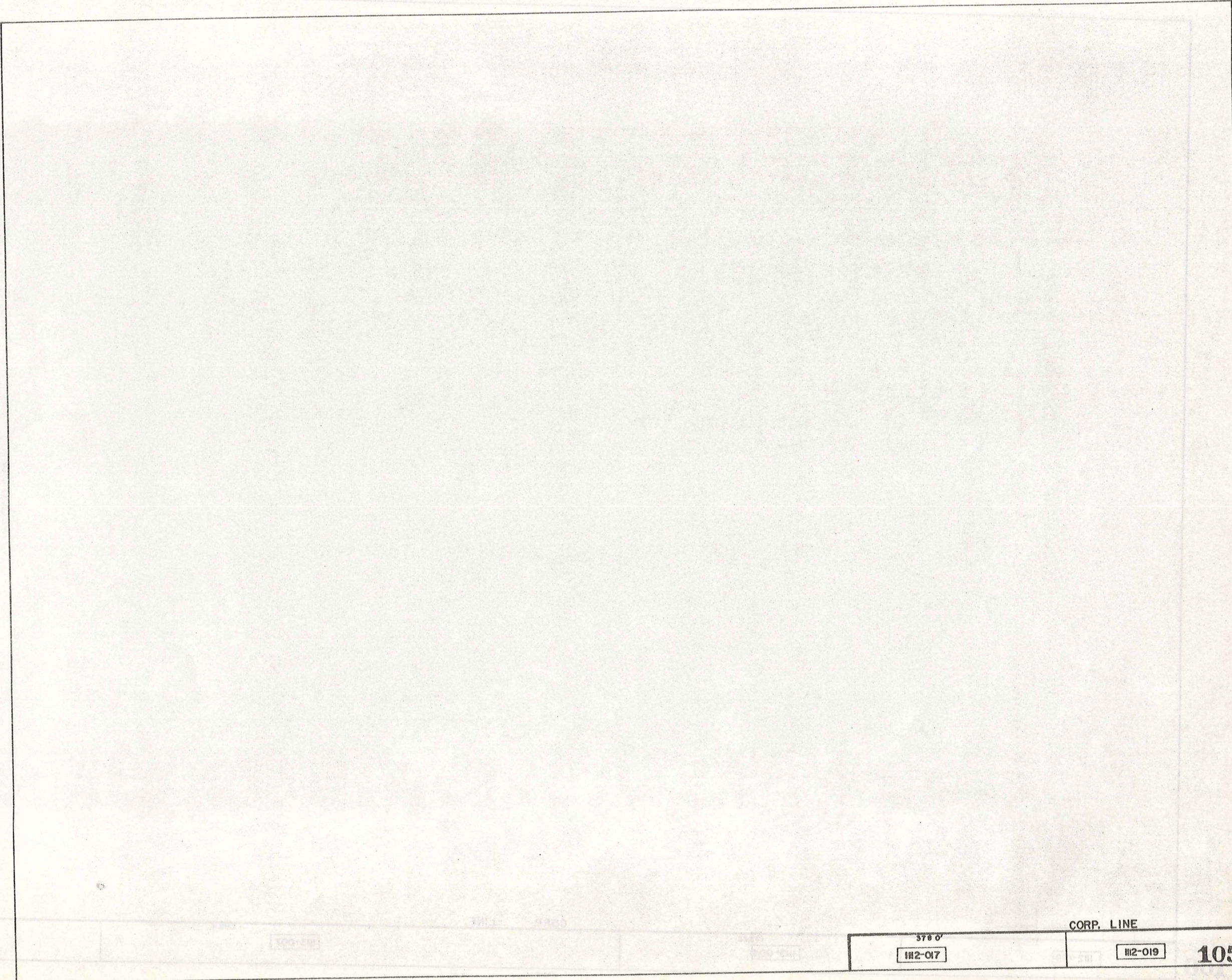

100'-0"

111 4380

100'-0"

378 0'

112-017

CORP. LINE

112-019

III2-019

483.63
III3-004

CORP. LINE

III3-007

2219.4

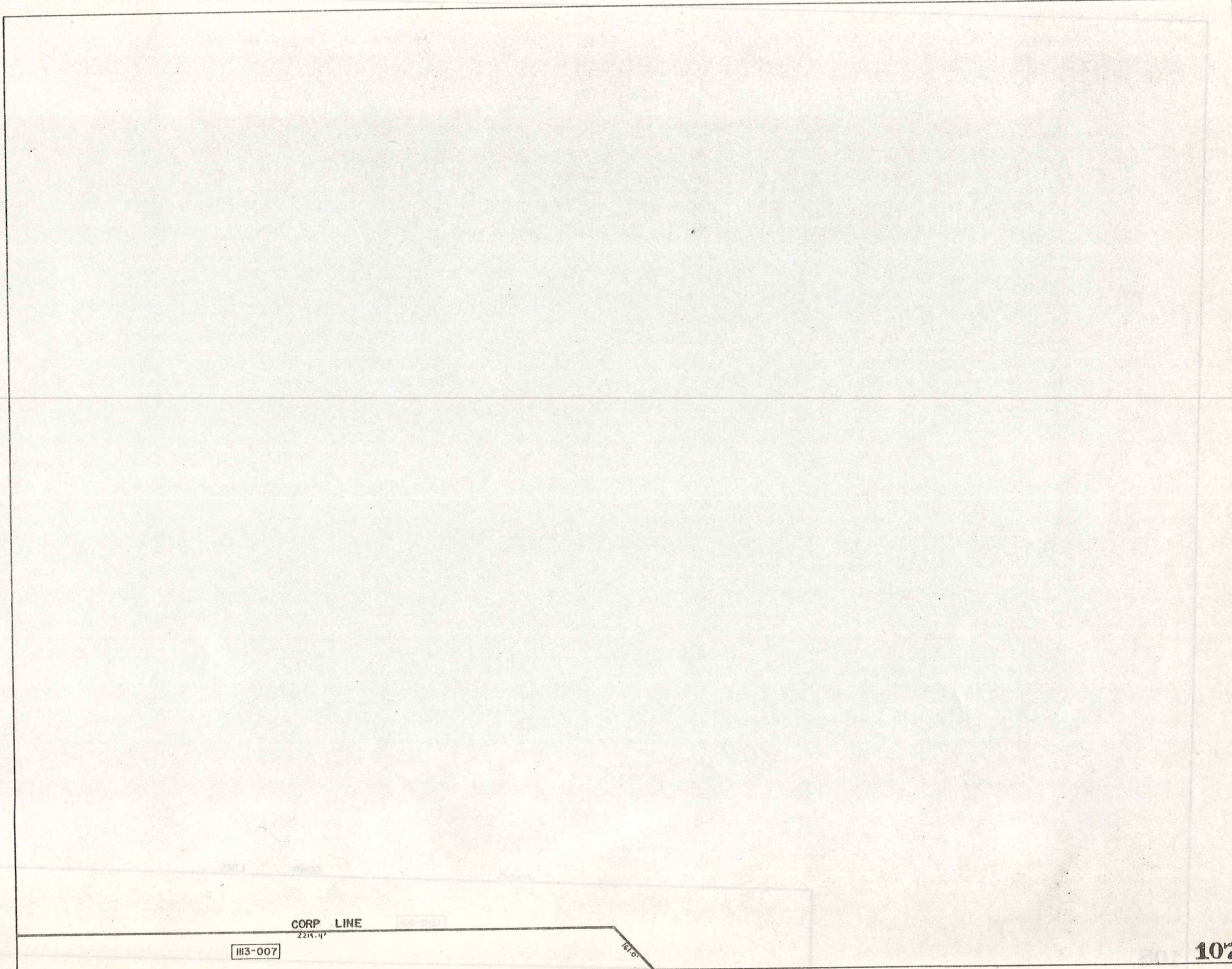

CORP LINE
2214.4'

1113-007

161.0'

CORP LINE

3069.0'

1210-001

PARCEL NO.	TRANSFERD TO	AC.	FT. FRT.	VOL. PAGE	DATE	TRANSFERD TO	AC.	FT. FRT.	VOL. PAGE	DATE	TRANSFERD TO	AC.	FT. FRT.	VOL. PAGE	DATE	TRANSFERD TO	AC.	FT. FRT.	VOL. PAGE	DATE
1109-001	R. OSBORN	.12		243-186																
1110-001	STATE OF OHIO O.S.P.	1.76	155.0	516-848																
002	H. COOLEY	.84	60.0	551-613																
003	J.R. KIRBY & P.H. LAWSON	14.06	538.1	551-292																
1111-001	E. YLACK	4.00	382.1	434-695		BATOC CORPORATION	4.00	382.1	574-713		ATACK & Co.	4.00	382.1	693-399						
002	STRUCTURAL FIBERS INC	9.72	958.3	434-692																
003	D.A. PRATELY	3.38		532-1376																
004	" "	6.92	2.2	194.7	532-1376															
005	" "	1.1	52.14	532-1376																
1112-001	CHARDON METH. CHURCH	3.64		281-63																
002	" " "	3.76		311-185																
003	J.M. BRUNSKOLE	1.2	192.18	453-411		H.G. CLUTE	1.23	192.1	568-812	8-31-74										
004	T. & D. SABULA	3.31	3.76	40.0	425-976															
005	" "	.19	41.5	524-628																
006	R.H. BOOTH	1.95	181.7	247-341																
007	D.A. PRATELY	1.68 + 1.50	4.23	80.0	532-1376															
008	R. & A. BERTKE	.27	125.0	537-269																
009	R. & E. BISSELL	0.06		296-372																
010	D.E. ERNST	.55		556-123																
011	R. & A. BERTKE	3.19 + 0.02	3.19	454-288		J. H. HALL	3.18 + 0.02	3.19	460-379	4-12-66	C.R. HAMRICK	3.18 + 0.02	3.19	542-960	7-10-72					
012	A. & M. REED	.42	155.0	355-290																
013	H. WAGNER	.31	75.0	355-381																
014	E. M. WITTLINGER	.31	75.0	505-484																
015	R. & A. BERTKE	0.28 + 0.03	.31	75.0	454-236	J. H. HALL	.31	75.0	460-379	4-12-66	C.R. HAMRICK	.31	75.0	542-960	7-10-72					
016	J. & M. PARANISH	0.22 + 0.24	.46	73.7	550-682															
017	R. KESSINGER	6.54 + 0.14	6.68	150.0	552-842															
018	P. & E. MOOREHEAD	2.09	2.0	149.97	242-535															
019	J. & S. JANDA	17.06		224-598																
020	R. & M. BOYD	.46	112.0	513-1035		R. & L. Kimmich	.46	112.0	584-781											
021	" "	.25	100.0	556-775		" " "	.25	100.0	" "											
022	D. & J. FLETCHER	.77	160.8	553-116																
023	R. & L. BLEWETT	.38	75.0	427-898																
024	" "	.38	75.0	377-530																
025	" "	1.0	351.5	254-426																
026	D. & K. HERCIK	.75	113.0	583-446																
027	M. & M. D'AGOSTINO	.64	100.0	551-260																
028	D. & N. MIGHT	.30	70.0	491-396																
029	P. & V. BALOG	.34	80.0	524-390																

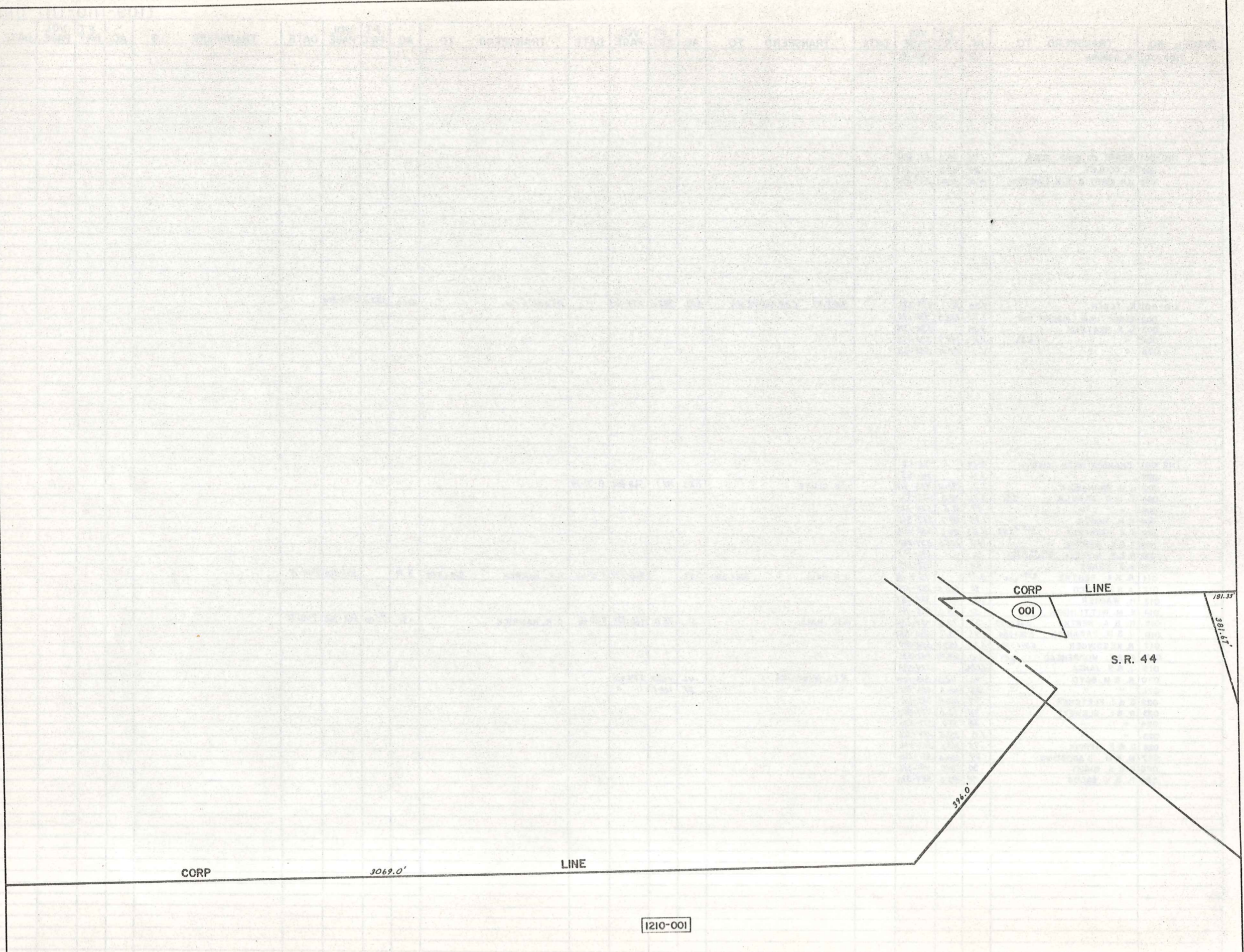

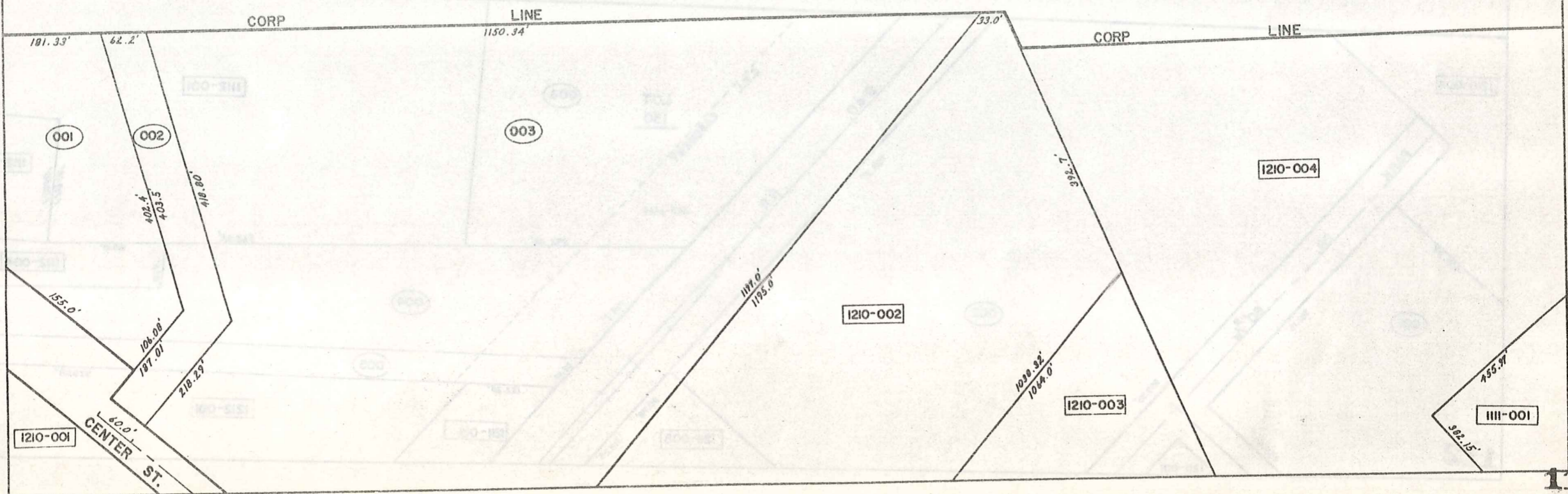

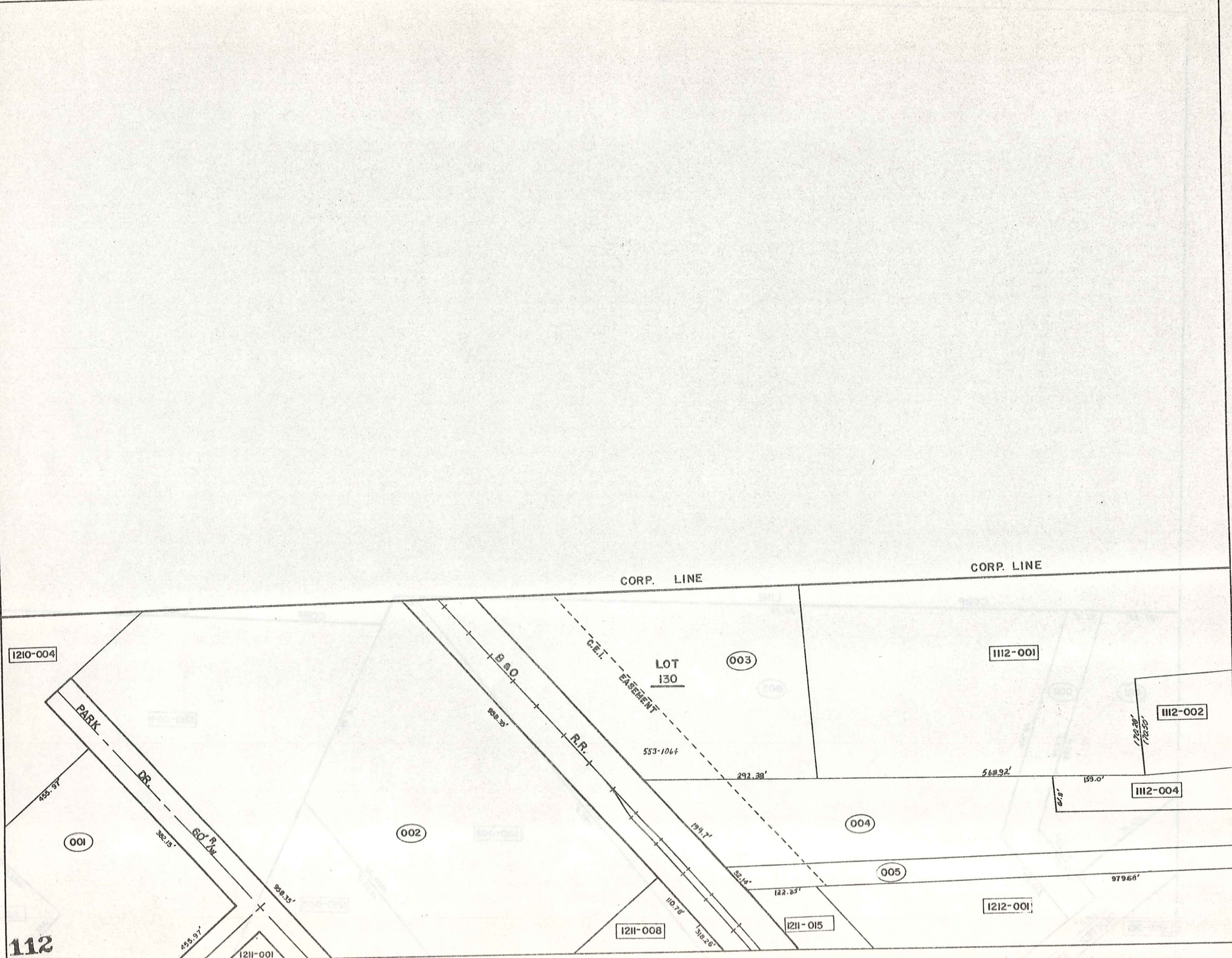

1210-004

001

002

003

004

005

1212-001

1212-002

1212-004

1212-001

112

PARK DR.

B.O.

R.R.

G.E.T. EASEMENT

LOT 130

553-1064

1211-001

1211-008

1211-015

435.97'

322.15'

60' R.O.

598.35'

153.97'

100'

322.33'

199.7'

32.14'

122.25'

110.75'

518.26'

292.38'

569.92'

155.0'

170.30'

170.50'

979.68'

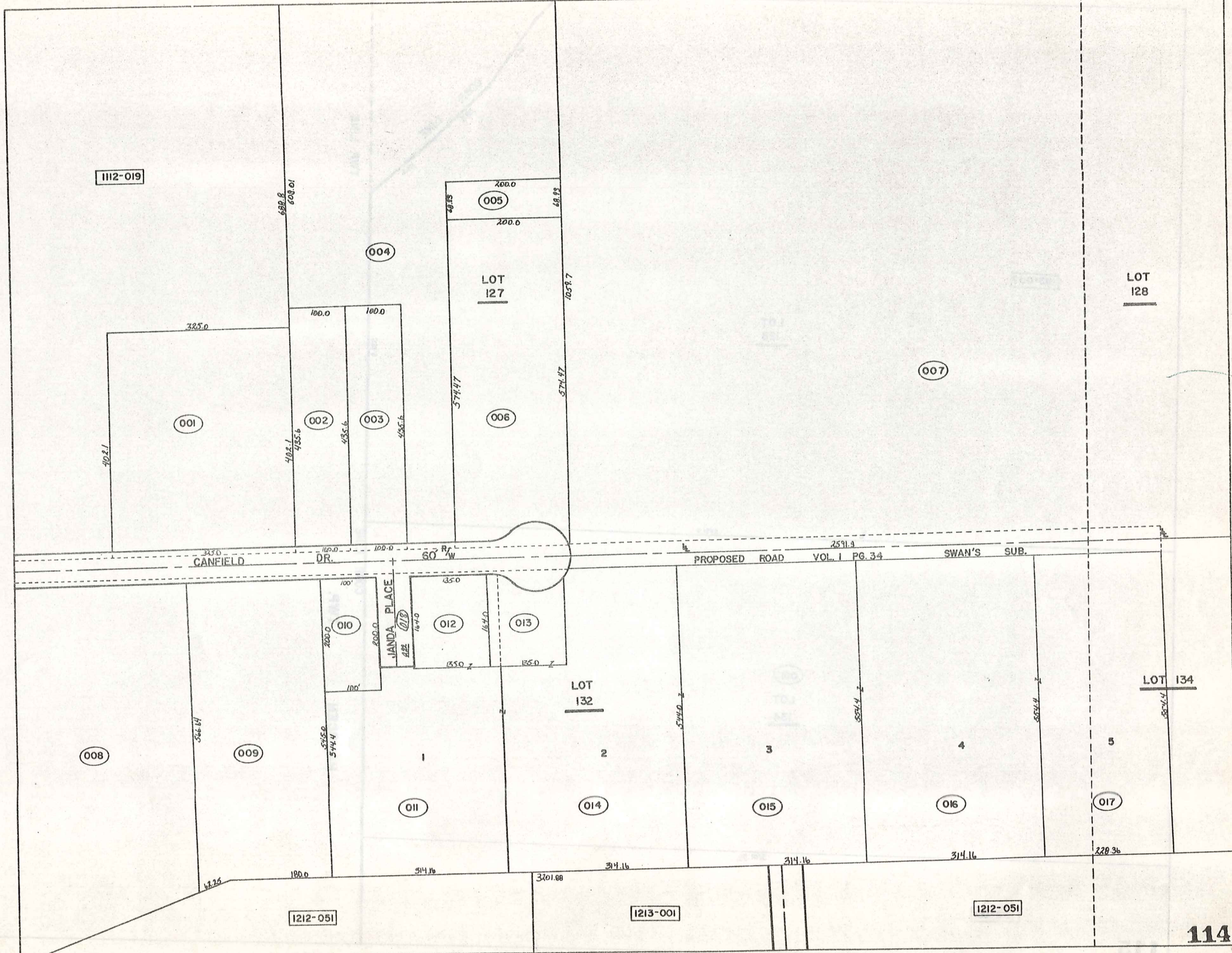

1112-019

001

002

003

004

005

006

007

008

009

010

011

012

013

014

015

016

017

LOT 127

LOT 128

LOT 134

CANFIELD DR.

JANDA PLACE

PROPOSED ROAD VOL. I PG. 34 SWAN'S SUB.

1212-051

1213-001

1212-051

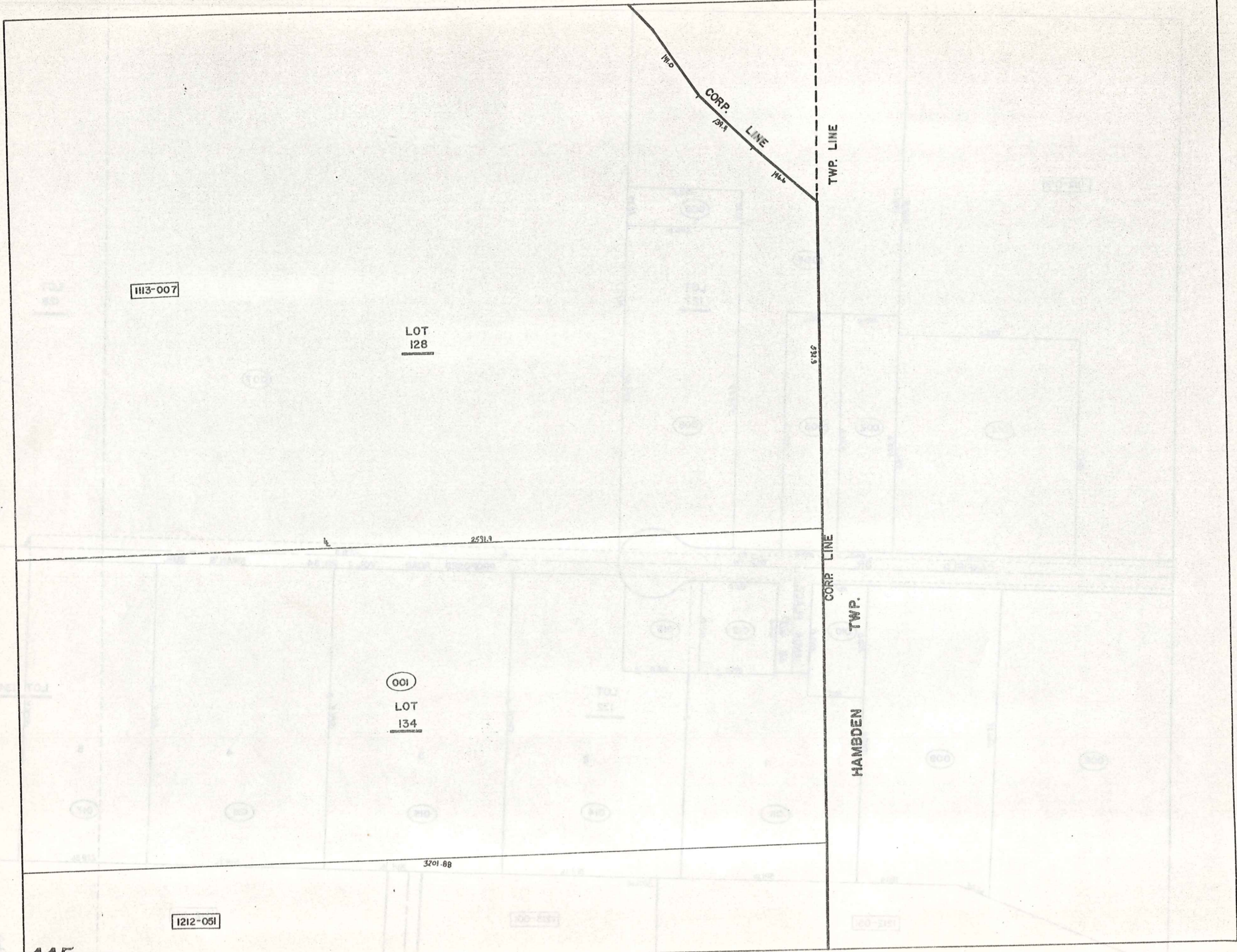

1113-007

LOT
128

2551.3

001
LOT
134

3701.88

1212-051

100-211

HAMBDEN
TWP.

CORP. LINE

TWP. LINE

CORP. LINE

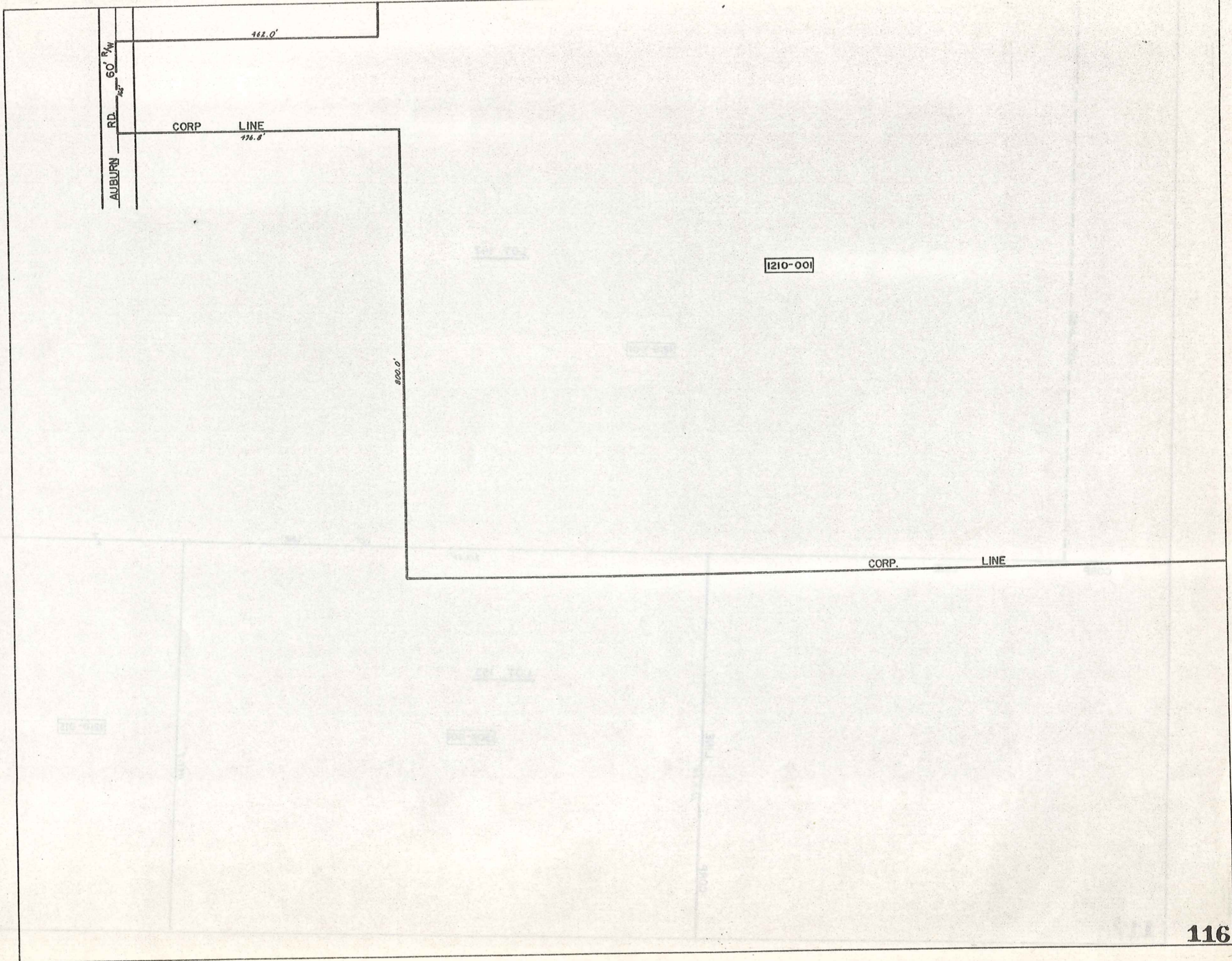

LOT 147

[1210-001]

LOT LINE

LOT LINE

CORP LINE

919.36'

LOT 153

[309-001]

LINE

1579.28'

CORP

1147.5'

[1210-015]

PARCEL NO.	TRANSFERD TO	AC.	FT. FRT.	VOL. PAGE	DATE	TRANSFERD TO	AC.	FT. FRT.	VOL. PAGE	DATE	TRANSFERD TO	AC.	FT. FRT.	VOL. PAGE	DATE
1210-001	R. OSBORN	12.29		243-186		C. S. OSBORN ¹²¹⁰⁻⁰¹⁶ ₂₄₁₋₂₃₆	11.823		580-92						
002	THE DAUTLESS LEASING CO	9.75	3.75	537-117											
003	THE SABIN DEYLE. CO ⁵³⁰ ₇₄₂	12.9	500.0	418-720		Sabin Deyle. Co.	12.9	500.0	591-583						
004	J. LOECY	13.3		276-532	1/2 INT.	R. Loecy New Survey	14.1		576-999						
005	E. & J. WENZEL ^{1.03} _{0.99}	1.48	150.0	352-529											
006	S. & H. HELSER	1.93	1.97	200.0	352-527	LLOYD & FURNESS D. LUTHA	1.974	200.0	582-995	Dec. '75					
007	C. H. OSBORN	3.81	150.0	464-319											
008	L. & F. LUTHE & R. S. VISTA	5.0	113.5	558-723											
009	T. & C. LARICIA	5.02	173.5	424-968											
010	EVANS REALTY CO.	20.7	79.2	218-487											
011	OLON MANUF. CO	5.04	600.0	373-520											
012	M. BAKER	5.99	142.5	247-9											
013	" "	17.85		233-99											
				247-483											
				260-233											
014	SANBORN PLASTICS CO. ^{1.13} _{1.13}	6.29	300.0	409-104											
015	R. OSBORN	11.75		293-186		C. S. OSBORN ¹²¹⁰⁻⁰¹⁶ ₂₄₁₋₂₃₆	9.22		580-92						
016	C. S. OSBORN ¹²¹⁰⁻⁰⁰¹ ₁₂₁₀₋₀₁₅	7.89	450.0	580-92											
1211-001	J. LOECY	2.76		276-532	1/2 INT.	R. Loecy New Survey	2.81		576-999						
002	W. & M. SMITH	.12	15.0	492-587											
003	" "	1.0	105.6	479-212											
004	J. LOECY	1.45	50.0	276-532		J. & M. RICHLAK	1.28	50.00	562-458	4-25-74					
005	THE METAL CRAFT CO	1.41	150.0	479-317											
006	J. & M. RICHLAK	1.5		538-643											
007	THE METAL CRAFT CO	2.05	220.1	326-618											
008	STRUCTURAL FIBERS CO	4.0		304-54											
009	E. & R. TOTH	4.25		515-170		J. LOECY	4.25		571-1166	12-05-74	GEAUGA COUNTY	4.25		574-143	12-30-74
010	J. LOECY ^{8-27Ac. To 024}	.29		276-532											
011	" "	.29		276-545											
012	J. WOZNIAK	3.16	2.0	410-765		D. Pinzone et al	2.0		571-1054						
013	O. & G. GRABOWSKI	.36	70.0	480-98											
014	J. & G. "	1.0	150.0	285-514											
015	THE C. E. I. CO	1.98		475-265											
016	" "	.773		475-480											
017	" "	1.23		475-416											
018	DEVEL. & MFG. CO. INC. ^{1.33} _{0.17}	1.42	348.4	452-682											
019	WESTERN RESERVE TELE. CO.	6.6	100.0	457-82											
020	G. ALLYN	2.31	203.4	348-480											
021	" "	.99	300.0	558-1301											
022	J. J. STANKUS	4.24	372.7	281-544											
023	J. LOECY	0.34		296-532											
024	R. Loecy ^{part of 010} _{1/2 INT.}	8.27		576-999											
025	J. & M. RICHLAK	0.212		562-458	4-25-74										

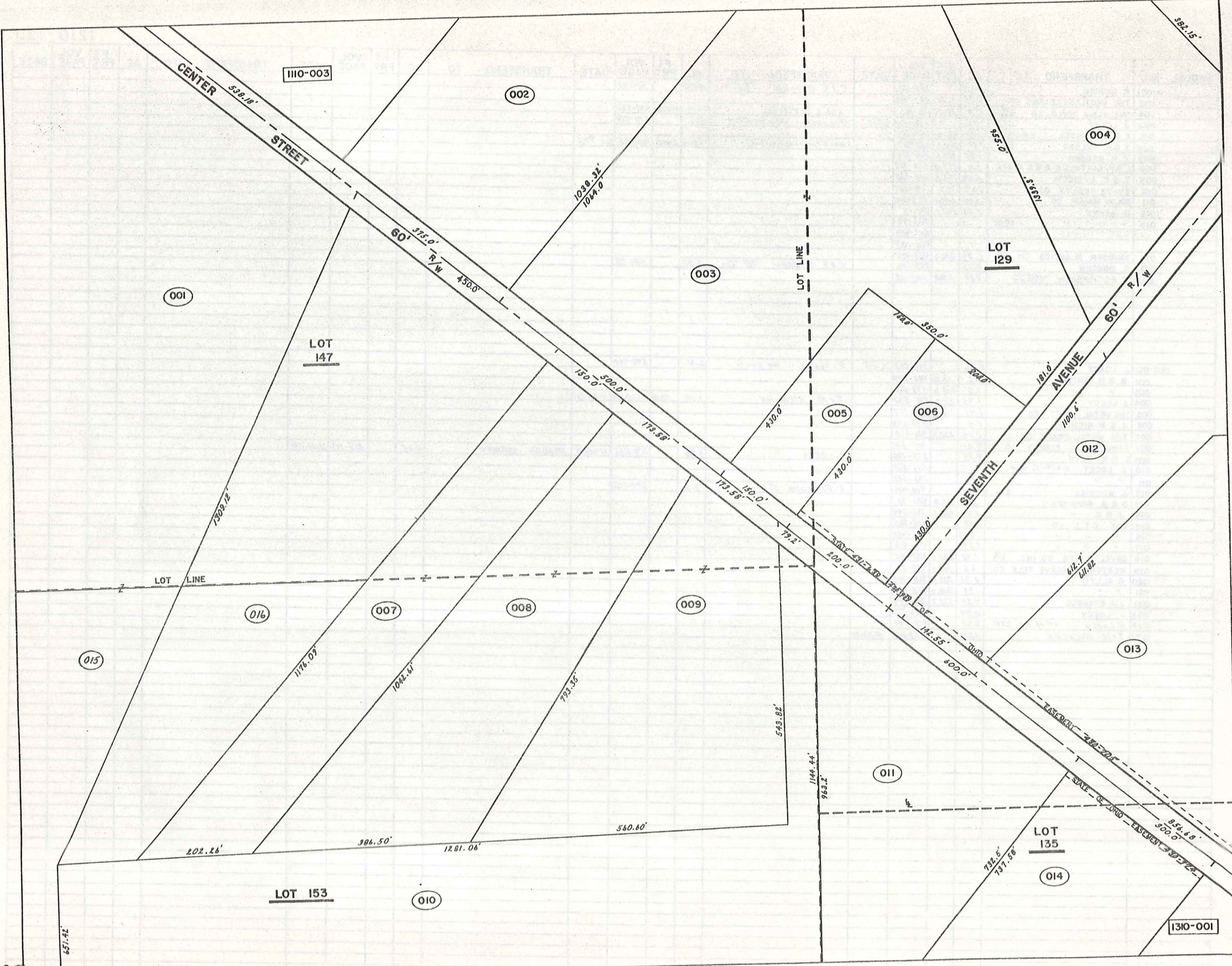

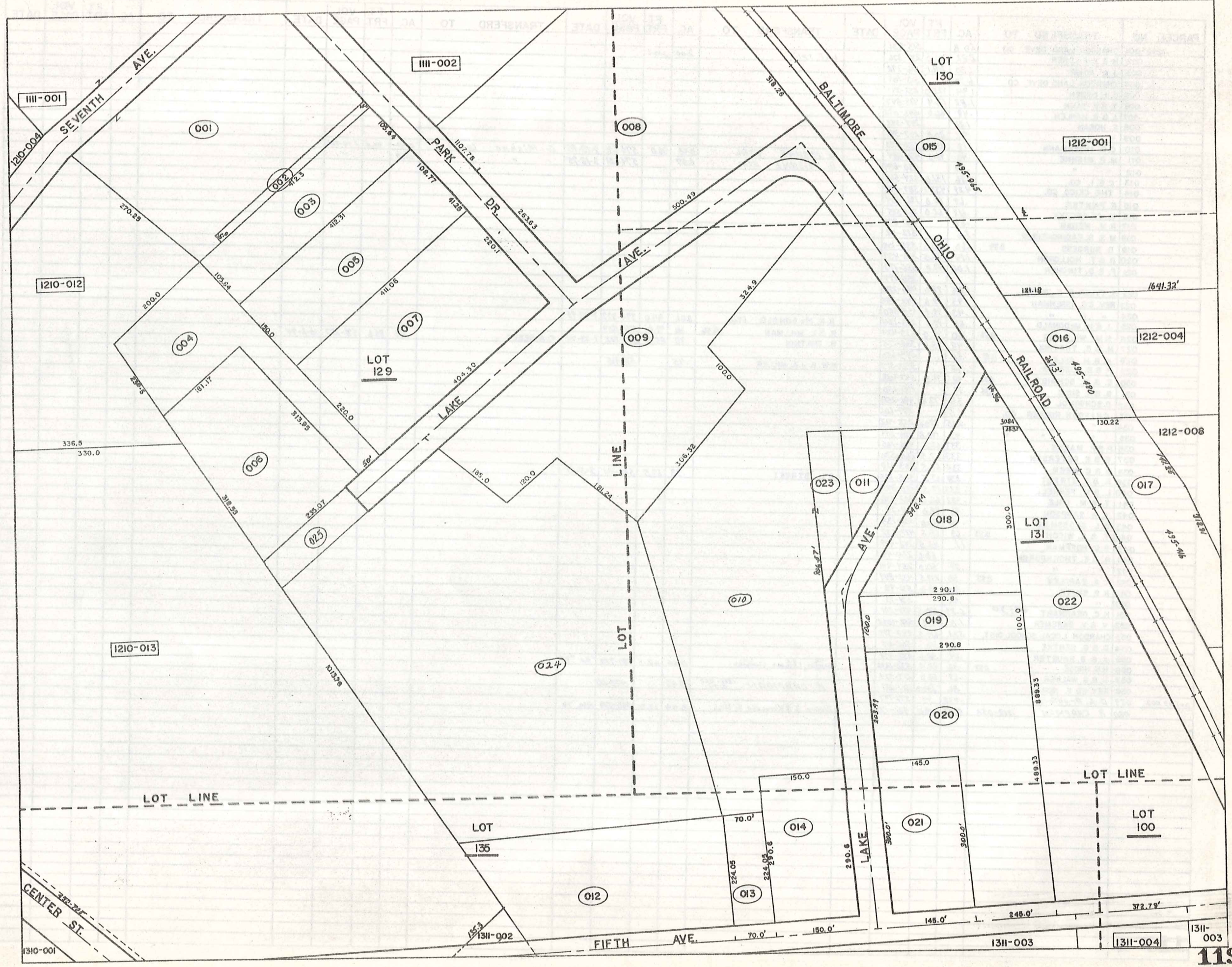

PARCEL NO.	TRANSFER TO	AC.	FT. FRT.	VOL. PAGE	DATE	TRANSFER TO	AC.	FT. FRT.	VOL. PAGE	DATE	TRANSFER TO	AC.	FT. FRT.	VOL. PAGE	DATE
1212-001	CHARDON LAND DEVE. CO	20.8		513-831											
002	H. & E. PILDNER	2.82	200.0	237-376		Lot split	2.00	200.0							
003	J. G. ADAIR	1.30	209.1	516-772											
004	CHARDON LAND DEVE. CO	6.70		513-109											
005	C. J. ORZEN	1.94	125.0	232-297											
006	T. & V. TANN	1.82	131.4	413-847											
007	I. & R. HARLEN	.49	66.0	546-1177											
008	E. HOBAN	1.26		247-342											
009	" "	18.2	110.0	247-342											
010	C. G. ISSENMANN	.19	25.7	532-370		G. MISHNE ETAL	0.40	90.0	574-621	2-18-75	G. Mishne (900)	0.40	90.0	574-621	
011	M. P. MISHNE	.40	90.0	430-884		G. MISHNE ETAL	0.07		574-621	2-18-75	" "	0.07			
012	" "	.07		430-884											
013	C. E. I. CO.	2.16	131.0	524-586											
014	THE CEICO CO.	4.29	433.7	387-542											
015	R. PAINTER	.67	66.0	196-504											
016	K. PILARCZYK	.62	62.0	251-515											
017	R. W. WEIDIG	.69		453-378											
018	M. S. BLEADINGHEISER	1.6		512-112											
019	D. BURGESS	0.39	.60	60.0	538-1011										
020	D. & T. HOLLORAN	1.14	113.5	242-439											
021	F. & D. TINCHER	1.05	99.0	355-193											
022	L. TYLER & E. BOORN	1.05	99.0	440-282											
023	REV. C. G. ISSENMAN	.43	99.0	542-254											
024	" " "	.43	99.1	538-850											
025	J. & H. McDONALD	.61	99.0	233-134		H. K. Mc DONALD ETAL	0.61	99.0	574-322	1-23-75					
026	S. M. WILLIAMS	0.56	.60	99.0	523-474	R. & L. WILLMAN	0.56	.60	99.0	571-1019					
027	M. & B. TRATNIK	.48	85.6	332-75		B. TRATNIK	.48	85.6	569-822	7-23-74	C. A. NEELY	.49	85.6	571-157	10-2-74
028	G. & M. SULC	0.51	.58		213-650										
029	P. & B. KIEBLER	.75		537-377		K. W. & J. A. MILLER	.75		571-915						
030	E. & M. SCHMIDT	0.50	.48	71.5	542-1088										
031	G. & H. SULC	0.14	.17		243-650										
032	D. SCHWINDL	.36	77.6	492-258											
033	CHARDON RUBBER CO.	1.5		247-686											
034	" " "	.275	120.0	255-462											
035	" " "	.43	190.8	286-344											
036	P. B. P. MARKS	.337	67.5	486-165											
037	E. B. E. PETERSON	.333	67.5	240-530											
038	D. & C. MEEK	.334	67.5	553-618											
039	D. B. P. STREET	.334	67.5	505-635		P. L. STREET	.33	67.5	520-261	3-5-71					
040	L. & M. FERRELL	.333	67.5	260-345											
041	T. & M. OGLE	.332	66.6	342-548											
042	C. R. SAMPSON	.96	99.0	201-79											
043	D. L. GROSSMAN	.48	50.0	532-135											
044	T. & C. WIECH	0.93	.63	65.0	427-532										
045	B. C. HOFFMAN	1.1	115.5	264-477											
046	R. & E. THORNBURGH		.60	60.0	254-441										
047	" "	.29	50.0	254-441											
048	C. A. FARDLEY	0.33	.50	219.5	431-847										
049	N. P. SMITH	.305	70.0	531-93											
050	" "	.02		531-93											
051	H. C. GEARHART	4.58 ± 0.01	6.89	130.5	477-221										
052	V. & V. DeREMERE	1.0	99.0	552-1025											
053	CHARDON LOCAL SCHOOL DIST.	52.1	610.3	247-399											
054	D. & G. GENTKE	.85	110	505-67											
055	A. & B. HAUTER	.64	58.6	232-479											
056	H. M. HODGE	0.28	.56	62.5	532-1236	J. & D. E. GORRAGE, L. W. LANGHEID, & L. W. LANGHEID	0.28	62.5	580-959	1 Oct. '75					
057	H. & G. WALKER	.69	66.0	217-514											
058	REV. ED. F. HOBAN	.86	150.0	221-221		R. CHAPMAN	0.82		580-172						
059	D. A. Pryor 1/4	.225		576-787											
060	R. CHAPMAN	1212-058	0.04	130	580-172	DANIEL J. & KATHLEEN G. HILL	0.04	15.0	585-1039	Mar. '76					

PARCEL NO.	TRANSFERD TO	AC.	FT. FRT.	VOL. PAGE	DATE	TRANSFERD TO	AC.	FT. FRT.	VOL. PAGE	DATE	TRANSFERD TO	AC.	FT. FRT.	VOL. PAGE	DATE	TRANSFERD TO	AC.	FT. FRT.	VOL. PAGE	DATE
1213-001	A. & B. HAUETER	1.16		239-499																
002	R. & N. CHAPMAN	.17	51.0	501-717																
003	R. & A. SCHOTT	.17	50.0	571-838																
004	L. WHITNEY		50.0	418-1050																
005	R. & B. HUMMELL	0.17		516-329																
006	B. & E. ROY	0.17	50.0	427-232																
007	V. HENDRICKSON	0.30	.47	237-260		J. & B. BAKULICH	.47		576-601		Betty J. BAKULICH	0.47		585-617	FEB. 1976	G. & J. Hopp	0.47		589-110	6-76
008	M. NIGHTINGALE	0.17		502-881																
009	V. HENDRICKSON	0.17		208-52		J. & B. Bakulich	.17		576-601		Betty J. BAKULICH	0.17		585-617	FEB. 1976	G. & J. Hopp	0.17		589-110	6-76
010	F. & M. BRETSCHNEIDER	0.17	.20	50.0	478-1															
011	"		.16		478-1															
012	R. & J. JUSTICE	.15		452-946		J. J. PETTY	.15		556-1383	10-5-73										
013	"	.20	50.0	452-946		"	.20	50.0	556-1383	10-5-73										
014	P. & B. KENYON	0.18 ² 0.05	.26	50.0	430-498															
015	"	0.03	.13	25.0	430-498															
016	C. & M. COLEY	.18	25.0	300-208																
017	"		.26	50.0	300-208															
018	BD. OF EDUCATION	2.17		237-262																
019	CHARDON BD. OF EDUCATION	0.52		233-130																
020	"		50.0	237-263																
021	"		5.0	"																
022	"		50.0	237-262																
023	"		50.0	"																
024	"		50.0	"																
025	"		50.0	"																
026	"		50.0	"																
027	"		50.0	"																
028	"		50.0	"																
029	J. A. BAKER	.33	80.0	235-416																
030	J. & M. GULLO	.33	80.0	556-985																
031	W. & B. ECKLES	.57	100.0	471-694																
032	R. & V. PIRAS	.37	88.6	452-389		R. E. GRANTHAM	.37	88.6	568-134	7-27-74										
				452-612																
033	C. & E. PINKSTAFF	.41	100.0	537-1215																
034	P. & D. SAFKO	.56	136.0	414-203																
035	J. & E. INNERS	.48	100.0	605-216																
036	L. & V. DIEMAND	.46	105.0	502-712		Survivorship Deed	.46	105.0	599-739											
037	E. & E. CSEPLO	.53	128.0	486-485																
038	S. HORNICK	.42	100.0	512-1053																
039	K. & E. HENNIE	.48	126.3	430-675																
040	J. & B. COLLICA	.43	110.0	553-904																
041	A. JAVIER	.46	125.0	480-345																
042	A. & W. ALLYN	.44	118.0	502-271		R. S. ELLMAN	.44	118.0	558-1116											
043	R. & B. CAHILL	.47	125.0	576-1170		A. L. PITYH OP.	.47	125.0	591-516											
044	A. & W. ALLYN	.48	103.0	502-271																
045	S. & M. NOBLE	.62	115.0	509-478																
046	D. & D. KAVELISKI	.67	118.5	556-379																
047	G. & M. GRANT	.29	80.8	435-478																
048	A. & G. & W. & D. ALLYN	.07	57.0	395-309																
049	"		57.0	395-309																
050	C. & L. CLARK JR.	0.07		524-625		F. & M. JAVORICH	.23		571-1382											
051	"	0.17		50.0	524-625	"			50.0	571-1382										
052	R. BARTLETT	0.17		50.0	528-527															
053	G. & P. FALLS	0.19		50.0	345-129															
054	A. & H. NIKKILA			50.0	254-54															
055	S. N. BELLAMY	0.14		50.0	551-411															
056	J. STEAD	0.03	.08	5.0	460-741															
057	"		.17	50.0	460-741															
058	R. & G. BAHR	0.19		50.0	356-133															
059	M. ROSEUM	0.17		50.0	517-299															
060	CHARDON CONST. CO.		.17	50.0	484-1018															
061	"		.17	50.0	484-1018															
062	R. & L. CORRIGAN	0.17		50.0	210-547															
063	L. & H. TAPPE	0.17		60.0	220-134															
064	G. & D. FULLER	0.17		60.0	550-735															
065	T. A. HAUETER	0.17		60.0	551-444	L. TRUSHEL														
066	W. & G. JANU	0.17		50.0	220-231															
067	L. LOSCH	0.17		50.0	444-224	L. L. SNOW			50.0	578-1330	9-75									
068	R. & J. SOJKA	0.15		50.0	478-386															
069	F. & M. JAVORICH	0.14		50.0	568-837															
070	K. & T. KEVER	0.30		50.0	400-661															
071	"			50.0	"															
072	F. & S. MARX	0.17		50.0	312-157															
073	P. & P. URQUHART	0.28	.19	50.0	553-386															
074	"	0.52	.70	135.2	553-396															
075	A. & M. STUKEY	0.99	0.12	1.04	71.80															
076	C. & M. BROWN		.70	116.3	464-653															
077	E. THAYER	1.15	174.0	431-116		L. M. THAYER	1.15	174.0	537-1057	3-28-72										
078	R. & J. WANTZ	0.4	7.0	513-269		F. & J. Warner	.4	7.0	593-1099											
079	"	1.041	.45	80.8	513-269	"			.45	80.8	"									
080	A. ALLYN		.31	77.1	246-66															
081	E. THAYER	.13		431-116		L. M. THAYER	.13		537-1057	3-28-72										
082	CHARDON CONST. CO.	4.41	0.66		484-1018															

PARCEL NO.	TRANSFER TO	AC.	FT. FRT.	VOL. PAGE	DATE	TRANSFER TO	AC.	FT. FRT.	VOL. PAGE	DATE	TRANSFER TO	AC.	FT. FRT.	VOL. PAGE	DATE	TRANSFER TO	AC.	FT. FRT.	VOL. PAGE	DATE
1213-083	F. & D. SMITH	.823	34.5	523-14		W. & L. Painter	.823	34.5	523-14											
084	D. & D. PINZONE	.04		502-338																
085	" "	0.45	.51	149.6	485-791															
086	W. & G. McDONALD	.03	10.5	502-336		Rev. N. F. Papp, M. Stapp	0.02	10.5	502-351	1975										
087	" "	0.01 0.19	.14		442-77	" " "	0.14													
088	" "	0.19 0.08	.30	92.0	247-677	" " "	0.30	92.0												
089	D. W. MUCHMORE	0.08 + 0.17	.30	92.0	551-99															
090	" "		.16	42.8	551-99															
091	L. & Z. GERREY		.51	125.0	552-614															
092	CHARDON CONST. CO.	4.47	60.0	984-1018		B. C. HOFFMAN	.51	125.8	559-296	1-23-74										
093	W. F. HOFFMAN		.51	125.8	392-184															
094	Wm. B. F. McCARTNEY		.50	121.0	558-203															
095	L. & B. BAKER		.11	30.0	508-287															
096	" "		.39	87.16	508-287															
097	A. B. G. & W. & D. ALLYD		.8	151.9	325-309															
098	W. & B. LOWE	0.23	.30	102.1	447-677															
099	K. & B. ENGEL	0.27	.30	102.1	291-232															
100	M. CANFIELD		.37	102.1	519-844	I. ANDERSON	.37	102.1	578-601											
101	R. & J. PRINCE		.60	142.9	225-599	J. M. PRINCE 1/2 INT.	.60	142.9	562-243	4-10-74	Dilo Certificate of Transfer									587-498
102	E. & E. JOHNSON		.49	102.1	225-167															
103	L. & D. BEVAN		.485		485-617	D. BEVAN	0.485		580-27											
104	M. RICHMOND		.32	70.3	282-351															
105	" "		.074	20.0	347-568															
106	D. & M. WALSH		.48	119.1	480-90															
107	J. & D. CAINE		.53	119.8	451-625	SBR. DEEP	0.53	119.8	580-275											
108	R. & I. HAUTER		.54	119.0	399-655															
109	S. & E. MARX		.53	119.0	391-450															
110	J. S. & J. B. HERSHEY		.42	131.1	550-1084															
111	W. W. STICKLE		.37	107.56	492-417	R. L. ARTZNER	.37	107.5	492-419	6-28-68	E. & A. Nesi	.37	109.56	582-184						
112	E. BREDESON		.40	106.0																
113	M. & R. STONECIPHER		.40	100.1	272-405															
114	D. & L. METCALFE		.41	101.2	356-84															
115	D. & C. TAGUM		.44	101.2	392-461															
116	N. BURGESS		.48	102.4	351-500															
117	N. McINTOSH		.38	92.0	425-735															
118	H. & V. GUNTER		.29	92.5	285-521	H. Gunter	.29	92.5	474-792											
119	C. & R. STAATS		.43	139.9	519-302															
120	R. M. PRINCE		.39	100.0	260-119	J. M. Prince	0.39	100.0	587-498											
121	" "	0.19	.04		260-119	" "	0.04		" "											
122	" "		.15		247-69	" "	0.15		" "											
123	H. HELSER	0.45	.39	220.0	443-868	S & S Johns	.39	220.0	578-530											
124	B. DEMKO		.27		391-529															
125	H. & S. WILCOX		.48	101.7	467-281															
126	S. & J. HALASZ		.51	100.71	552-813	J. HALZER	.51	100.7	571-1174	12-16-74	S & S Johns	.51	100.7	578-533						
127	W. & B. HANNA		.53	100.1	345-406															
128	W. & F. THRASHER		.25	124.6	272-243															
129	D. & W. Muchmore	0.047	0.047		582-1003					12-75										
1214-001	J. & L. HALL		.54	100.0	425-654															
002	R. & M. DICKASON		.43	99.7	520-685															
003	A. & W. ALLYN		.128		502-271															
004	R. & J. JUSTICE		.43	132.0	558-86															
005	P. & L. POPE		1.15	139.9	291-264															
006	R. & H. WICK		.54	115.5	556-1208	H. WICK	.54	115.5	562-978	5-20-74										
007	S. & M. LYNN		.38	82.8	302-311															
008	R. & D. MORGAN	0.02	.94	120.0	552-1021															
009	VILLAGE OF CHARDON		11.68		532-1025															
010	" "		.67		143-227															
011	W. & D. ALLYN & A. G. ALLYN		6.46	88.3	526-276															
012	R. & D. MORGAN		.27	35.0	552-1021															

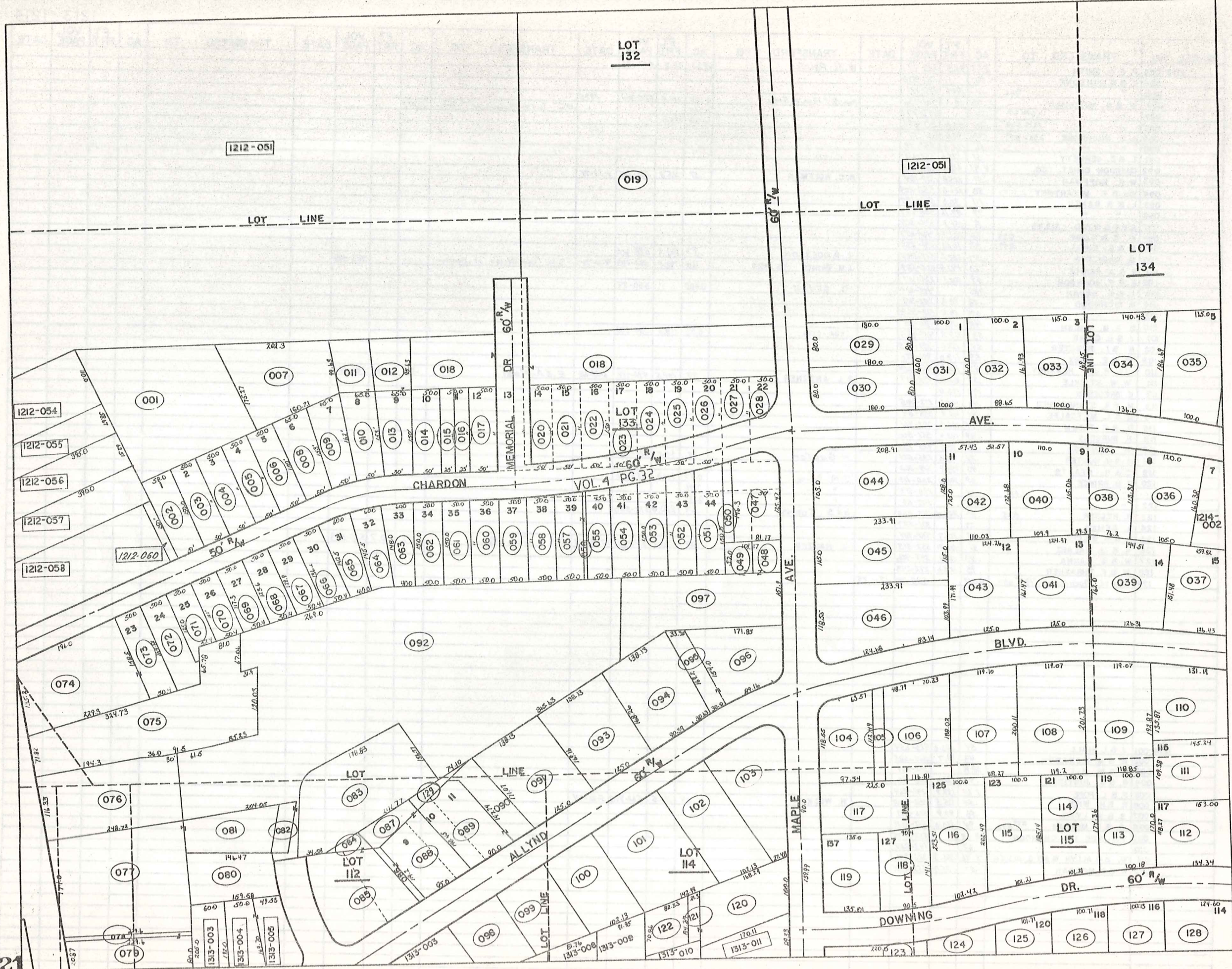

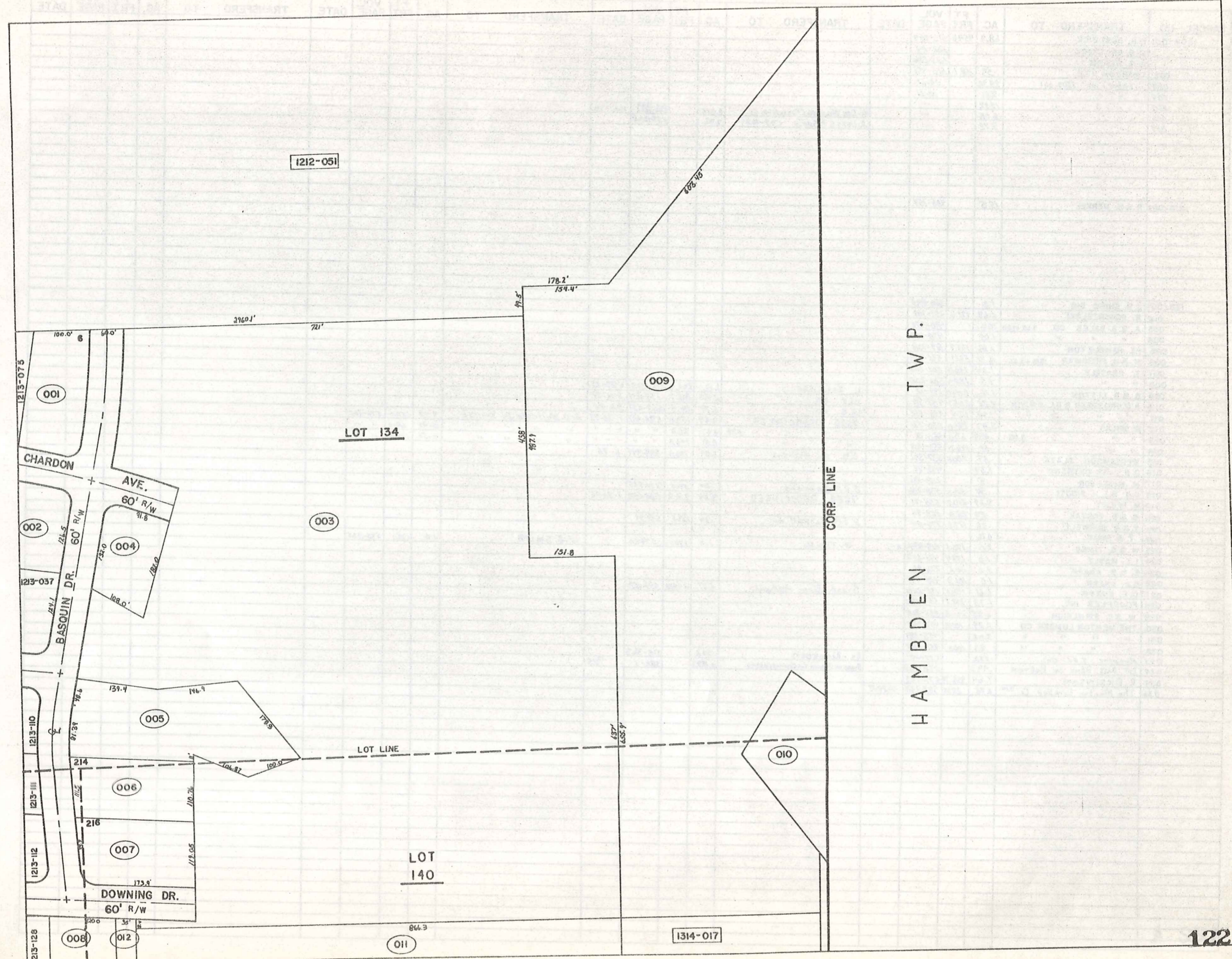

HAMB DEN
T W P.

PARCEL NO.	TRANSFERD TO	AC.	FT. FRT.	VOL. PAGE	DATE	TRANSFERD TO	AC.	FT. FRT.	VOL. PAGE	DATE	TRANSFERD TO	AC.	FT. FRT.	VOL. PAGE	DATE
1309-001	L.R. BOSTWICK	68.9	454.0	513-454											
	G. O. BOSTWICK			502-84											
	M.T. WEARD			537-526											
002	CHARDON VILL.	.53	158.1	515-457											
003	SAME as 1309-001	29.38		10-61											
004	"	7.06		10-61											
005	"	12.92		"											
006	"	6.08		"		VI-CON WELDING & FABRICATING Co. 3022	6.076		585-1224	Mar. '76					
007	"	3.72		"		A. Lang & R. S. Zie 399-1039	3.72		585-1224						
1310-001	P. & H. MERKEL	15.5		480-154											
1311-001	J. H. SINES INC	1.0		520-285											
002	R. POGORZELSKI	2.68	172.6	237-102											
003	A. B. S. SALES CO. 9.45+1.00	10.6		480-582											
004	"	1.05		478-270											
005	P.L. HAMBLETON	1.38	149.9	519-708											
006	M. & H. FREIDMAN 18.00+6.44	14.31	562.1	532-908											
007	T. PRATELY	1.04	150.0	502-206											
008	"	1.3	122.0	502-208											
009	G. & B. LITTON	1.16	204.0	299-12		L. Ratcliffe	1.16	204.0	576-1388	6-27-75					
010	A. D. GROSSMAN & D. L. CALVIN	2.22	205.7	459-98		ULE CO.	2.22	205.7	559-1139	3-16-74					
011	"	1.72	116.4	453-612		ULE CO.	1.72	116.4	559-1137	3-16-74					
012	M. SPILKY	9.47	150.0	550-72		7620 ASSOCIATES	9.47	150.0	574-402	1-30-75	A. D. Wolfcale Jr. Trustee	9.47	150.0	576-702	
013	"	0.38	.408	550-72		"	0.38	.408	"	"	"	0.41	60.0	"	"
014	"	.51	146.0	553-409		"	.51	146.0	"	"	"	0.51	146.0	"	"
015	WEDGEWOOD PLAZA	.59	200.0	537-391		D. B. Van Ostrand	0.59	200.0	589-349	6-76					
016	D. B. VAN OSTRANO	1.54		443-79											
017	M. MCGREGOR	.5		208-131											
018	P. J. & L. H. SIDOTI	.34	50.0	538-936		J. & P. Gamiere	.34	50.0	576-836						
019	M. SPILKY	3.69	210.2	550-71		7620 ASSOCIATES	3.69	210.2	574-402	1-30-75					
020	S. & D. ZOSZAK	.27	88.0	283-44		V. E. M. Burwell Jr.	.36	127.0	577-91						
021	V. & B. BURWELL	.36	127.0	277-84											
022	? A PARCEL	0.16													
023	W. & G. TIMKO	1.0	170.1	423-894	u-	G. Timko	1.0	170.1	574-950		W. J. Smith	1.0	170.1	593-1065	
024	L. L. MAYLE	1.0	132.4	491-649											
025	E. & B. KNAPP	1.0	116.2	226-96											
026	B. A. KNAPP	1.0	101.3	435-797											
027	C. E. KNAPP	6.61	198.0	195-220		Grand River Hardwood	6.61	198.0	587-1024						
028	FOODPLEX INC.	1.73	289.2	553-1312											
029	W. & C. FISHLEIGH	2.25	200.8	551-704											
030	THE MENTOR LUMBER CO	1.29	100.0	453-389											
031	"	3.06		453-389											
032	"	.23	100.0	453-389											
033	Peoples S. & L. Co.	.772		578-241		RE-RECORDED	.332		578-363						
034	1st Nat. Bank of Burton	.493		578-368		Board of Genoa Co. Commissioners	.223		582-1	75					
035	R. DICKINSON	7.64	956.7	528-732											
036	The Mentor Lumber Co. 320	6.76	220.0	587-930	4-29-76										

1210-015

003

1147.05'

204.41'

505.00'

150.22'

002

150.0'

S/L 8

LOT 153
640.96

S/L 7

001

644.11'

LINE
CORP
257.92'
811.93'

005

S/L 9

S/L 6

112.00'

647.09'

S/L 5

250.00'

537.23' 652.23'

120.0'

648.90'

1409-001

1409-004

1409-005

1409-006

123

230.04'

150.05'

150.0'

50.0'

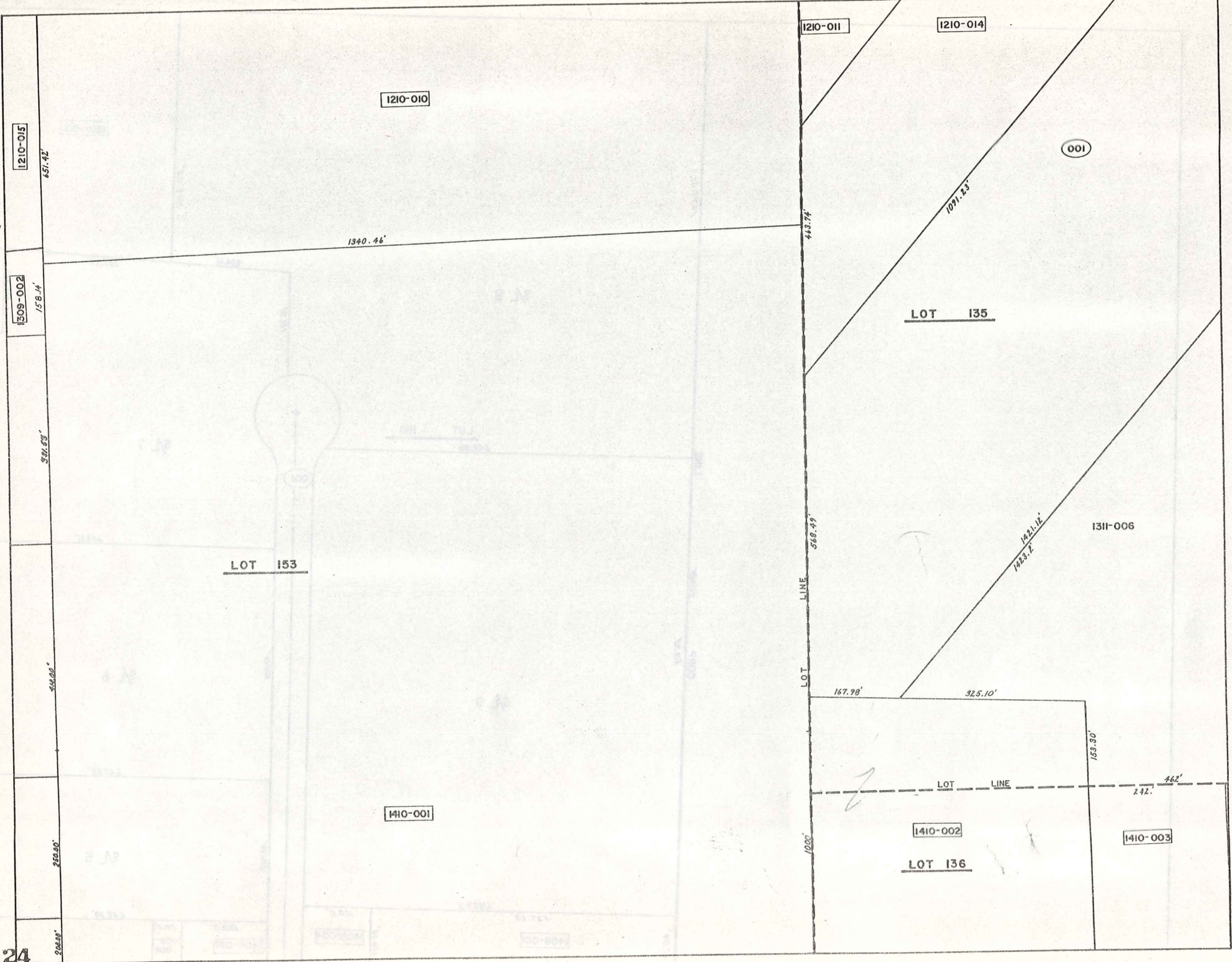

1210-015

1309-002

1210-010

1210-011

1210-014

001

LOT 135

LOT 153

1311-006

1410-001

1410-002

1410-003

LOT 136

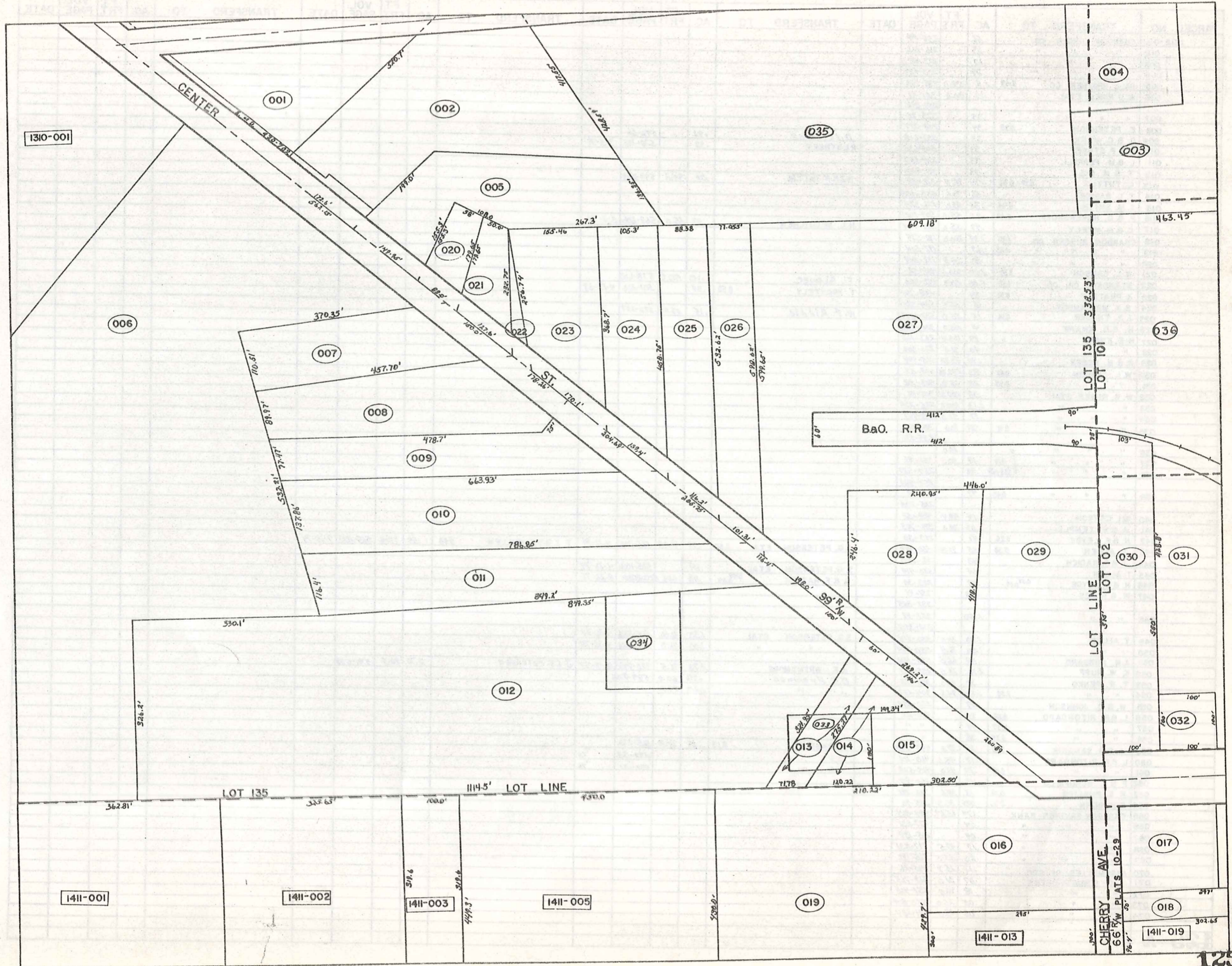

PARCEL NO.	TRANSFER TO	AC.	FT.	VOL.	DATE	TRANSFER TO	AC.	FT.	VOL.	DATE	TRANSFER TO	AC.	FT.	VOL.	DATE	TRANSFER TO	AC.	FT.	VOL.	DATE	
1312-001	CHARDON RUBBER CO.	.56		254-188																	
002	"	.85		266-266																	
003	"	.67		223-423																	
004	"	.79		223-423																	
005	BALL BROTHER CO.	2.49	2.11	330.0	435-748																
006	W. G. RIMES ETAL	.63	100.0	351-41																	
				259-226																	
007	"	.35		373-92																	
008	E. PETERSON	0.33	.34	278-217																	
009	D. B. C. MEEK	.33		553-618		D.B.C. MEEK	.33		520-261	3-5-71											
010	D. B. P. STREET	.33		505-635		PL STREET	.33														
011	L. & M. FERRELL	.33		278-157																	
012	T. & M. OGLE	.33		471-407																	
013	L. TUTTLE	0.17 + 0.53	.74	95.11	312-52	R. & M. K. TUTTLE	.70	95.11	599-235												
014	T. L. RARICK	.56	70.0	553-1038																	
015	I. M. SMITH	0.34	.36	55.0	221-325																
016	P. & D. HUGERSHOFF	0.49	.47	55.0	507-1021																
017	C. & H. NEELY	.47	55.0	515-244		H. L. McCUTCHEN	.47	55.0	562-606	5-2-74											
018	CHARDON RUBBER CO.	1.39	1.34	202.0	182-514																
019	"	.63	.69		182-514																
020	"	.80	241.5	182-514																	
021	W. L. CARSON	2.34	2.32	300.0	409-52																
022	STANDARD OIL CO.	1.00	1.00	50.0	142-340	F. SLAVEC	1.10	50.0	578-603												
023	J. PRATELY	0.50	.34		454-744	T. PRATELY	0.50	.34	502-206	4-17-69											
024	S. K. WILLIAMSON	.65	55.0	524-580																	
025	J. A. THACER	0.14	.15	55.0	532-1249	W. P. Riddle	.15	55.0	576-207												
026	H. & D. KNAPP	.41	155.2	320-265																	
027	H. E. KNAPP	.27	103.4	263-162																	
028	"	.40	72.0	220-302																	
029	R. & B. MOSES	.40	73.92	425-444																	
030	W. L. CARSON	0.82	.83	247.05	409-52																
031	"	0.25	.28	25.0	409-52																
032	W. G. RIMES ETAL	.38	100.0	356-41																	
033	"	1.13	100.0	225-270																	
034	"	.17	50.0	388-427																	
035	"	.78	20.0	301-41																	
				255-531																	
036	"			10.0																	
037	"	0.18	.19	50.0	351-41																
038	"	0.33		257-422																	
				357-421																	
039	"	0.40	.49		351-41																
				225-270																	
040	W. L. CARSON	1.14	22.4	402-52																	
041	J. & M. TEMPLE	1.03	72.0	378-723																	
042	H. B. F. LEYDE	0.26	.41		243-30																
043	T. ALLEN	0.50	.55	91.08	580-414	S. G. PETERSON ETAL	0.80	.55	91.08	565-1006	4-28-74	T. J. B. Y. E. MULLEN	0.50	.55	91.08	565-1011	7-16-74				
044	J. B. F. RADICH	.48		54-580																	
045	T. ALLEN	.64		580-414		S. G. PETERSON ETAL	.64		565-1006	4-28-74											
046	H. B. G. LEYDE	0.58	.48		223-30	J. B. F. RADICH	0.58	.48	NOT RECORDED	8-26-71											
047	W. G. RIMES	.58		357-41																	
				332-355																	
048	"	1.50		351-41																	
				332-355																	
049	T. ALLEN	1.30	10.0	580-414		S. G. PETERSON ETAL	1.30	10.00	565-1006	4-28-74											
050	"	1.00	76.4	550-414		"	1.00	76.0	565-1006	4-28-74											
051	A. R. HUBBARD	.39	66.5	552-122																	
052	K. W. RUFF	2.70	78.5	255-271		J. E. WRENTMORE	2.70	76.5	320-445	10-7-57	J. G. Peterson	2.70	76.5	320-538							
053	T. R. PENKO	.32	60.0	304-152		D. E. Freeman	.32	60.0	589-546												
054	"	1.50	1.67	74.2	304-152	"	1.67	74.2	"												
055	W. & C. JOHNSON	.39		580-558																	
056	L. & R. RITONDARO	0.66	.45		480-101																
057	"	0.37	.44	"	"																
058	"	0.25	.38	"	"																
059	J. & G. SANGRIK	0.13	.65	39.8	443-144	G. SANGRIK	0.13	.65	39.8	565-1129											
060	L. & R. RITONDARO	.17	45.0	480-101		S.S.			582-153												
061	"	0.16	.17	48.0	485-528	S.S.			582-151												
062	F. & J. SCHOFIELD	.19	42.0	200-97																	
063	R. E. PHILLIPS	0.06	.13	34.6	320-221																
064	F. M. DORN	0.06	.025	33.3	345-70																
065	CHARDON SAVINGS BANK	.674	65.67	484-814																	
066	"	.04		477-834																	
067	"	.04		285-192																	
068	"	.19	42.5	477-831																	
069	"	.20	55.5	285-192																	
070	ASSEMBLIES OF GOD	.17	25.9	325-26																	
071	G. C. COMMISSIONERS	.07	31.0	519-765																	
072	"	.88	40.0	551-488																	
073	"	.05	25.0	553-828																	
074	"	.05	25.0	471-584																	

PARCEL NO.	TRANSFERD TO	AC.	FT. FRT.	VOL. PAGE	DATE	TRANSFERD TO	AC.	FT. FRT.	VOL. PAGE	DATE	TRANSFERD TO	AC.	FT. FRT.	VOL. PAGE	DATE	TRANSFERD TO	AC.	FT. FRT.	VOL. PAGE	DATE
1312-075	G. C. COMMISSIONERS	.16	71.0	491-584																
076	" "	.05	20.0	502-289																
077	" "	.05		491-584																
078	R. DAVIS	0.02	.04	31.8	556-127	RUSSELL C. VISE	0.01	32.8	580-178	'75										
	R. YESE				556-308															
079	M. HAYDEN	0.19	.16	55.0	454-149															
080	H. & H. STRONG		.31	68.0	418-284															
081	" "		.18	40.0	418-284															
082	M. BEECH		.40	87.9	317-46															
083	E. S. BUSHNELL	0.26	.40	88.0	208-498															
					470-718															
084	L. A. CORRIGAN		.48	99.0	286-493	SURVIVORSHIP	0.48	0.48	578-1308	9-75										
085	B. R. CAMPBELL		.35	81.5	431-211															
086	M. EDDS		.25	66.0	257-99															
087	H. & D. NOVAK	0.33	.38		551-67															
088	D. & S. MARTHE		.25	66.0	528-11															
089	H. & G. ADRAIN		.25	66.0	550-1090															
090	M. COVELL		.25	66.0	389-30															
091	G. S. WILLIAMSON		.62		188-480	L. C. Williamson	0.62		587-655											
092	E. BEARDSLEY	0.49	.26		237-501	SURVIVORSHIP	.49		576-1285											
093	A. J. MODICA	0.17	.15		542-336	BODD CORPORATION	0.15	.75	574-674											
094	" "	0.17	.15		" "	SANTINA J. MODICA	0.15		585-539	FEB 76	WRIGHT CORP									
095	" "	0.25	.24		478-660	LAND CO. LEASING CO.	0.25	.24	568-774	7-3-74										
096	F. & P. PRICE		0.10		519-27															
097	E. & B. PFABE	0.10	.15	74.0	247-552	Survivorship	.15	50.0	597-854											
098	J. & L. INEMAN		.15	50.0	177-365	Lois B. PFAFF	0.15	50.0	585-1261											
099	R. & L. PFAFF	0.23	.15	50.0	531-109	SANTINA J. MODICA	0.24	80.0	585-539	FEB 1976	WRIGHT CORP.									
100	A. J. MODICA		.14	80.0	471-663	SANTINA J. MODICA	0.29	95.0	585-530	FEB 76	WRIGHT CORP.									
101	" "	0.30	.29	75.0	471-660	SANTINA J. MODICA	0.29	95.0	585-530	FEB 76	WRIGHT CORP.									
102	M. PALLAT	0.22	.23	60.0	409-1022	SUMMERS & GIGLIOTTI	0.22	.23	565-42	3-28-74	R.L. Summers									
103	W. RIMES		.25	66.0	478-245															
104	" "	1.30	.25		" "															
105	" "	0.04	.48	84.0	" "															
106	G. C. COMMISSIONERS		2.0	166.4	180-287															
107	M. & I. MOYER	0.50	.45		224-71															

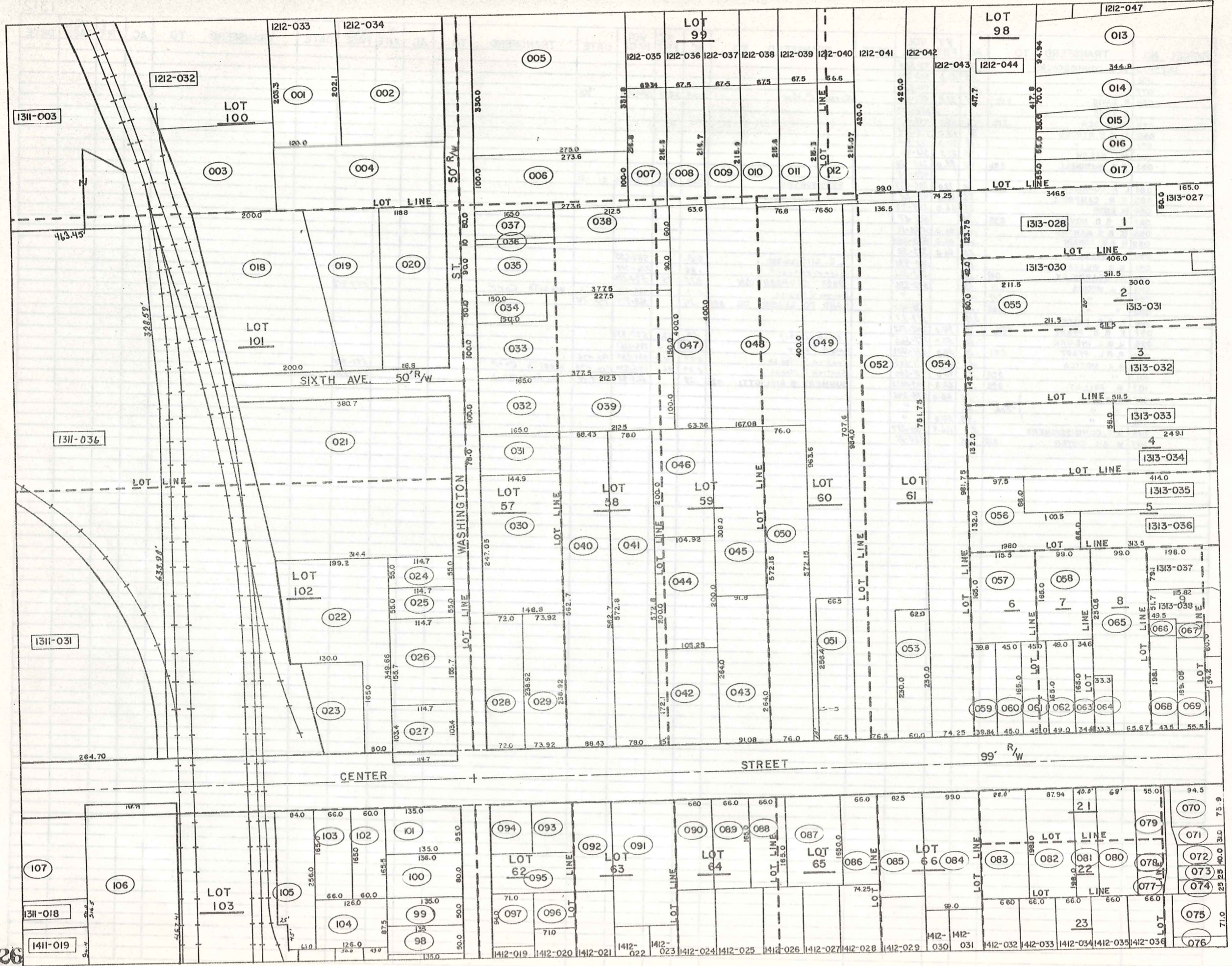

PARCEL NO.	TRANSFERD TO	AC.	FT.	VOL. PAGE	DATE	TRANSFERD TO	AC.	FT.	VOL. PAGE	DATE	TRANSFERD TO	AC.	FT.	VOL. PAGE	DATE	TRANSFERD TO	AC.	FT.	VOL. PAGE	DATE
1313-001	K. & M. MILLER	0.40	.29	60.5	180-19															
002	A. & W. ALLYN			502-271																
003	R. & J. WANTZ	0.30	.27	70.0	513-268	F. & J. Warner	.27	70.0	593-1027											
004	G. G. ALLYN	0.24	.27	73.03	218-245															
005	" "	0.24	.27	49.0	218-245															
006	J. BREDIGER	0.34		325-619																
007	L. & C. MILLER		.40	388-60																
008	R. & S. LEHMAN	0.35		325-329		survivorship			589-1065											
009	BO. TO ASS. OF GOD		.39	538-1344																
010	K. & D. BENA	0.06	0.23	.29	502-280															
011	" "	0.39		49	59.3															
012	G. HANNA	0.32	.306	63.18	174-281															
013	J. & B. GORE		.30	65.0	400-224															
014	D. & D. RONYAK		.35		409-365	R. T. Swartz	0.35		587-1161											
015	H. & M. VANGORDER		1.3		257-157															
016	D. & D. MUCHMORE		1.07	116.05	551-1018															
017	J. & G. COLVIN		1.75		251-353															
018	" "		0.03		277-49															
019	" "		0.10		377-101															
020	W. & D. CHAPMAN		0.52	103.2	537-766	SUR. DEED	0.52	102.2	578-972											
021	D. & M. SMITH		0.42	87.65	246-29	J. SANGRICK	.42	87.65	559-70	1-11-74										
022	F. & I. CSIZMA		0.47	70.0	246-41															
023	A. & T. HASSE		0.45	91.0	592-880															
024	D. & R. HUMMELL		0.20	115.0	444-918															
025	B. M. DEMKO		0.25		412-74															
026	D. & R. HUMMELL		1.21		278-75	H. & S. WILCOX	1.21		568-810	9-6-74										
027	P. PENTEK		.19	50.0	489-708															
028	R. & J. POLSON	1.06	1.26	73.7	550-553															
029	J. & A. SANGRICK	0.24	.08	37.0	358-351	G. SANGRICK	0.24	.08	32.0	565-1129	7-23-74									
030	H. & O. SCHULTZ	0.26	.41		552-772															
031	W. & C. JOHNSON		.55	80.0	407-174															
032	W. & F. SARGENT	1.50	2.06	1.67	192.0	520-597														
033	C. & B. MCGINNIGLE	0.33	.32	55.0	531-293															
034	R. & M. BYROM		1.24	72.0	485-231															
035	N. & K. LEGGETT		.83	68.0	509-657															
036	H. & K. BOSTWICK	0.50	.48	55.0	283-500															
037	D. & M. McQUISTION		.38	87.25	391-45															
038	CHARDON SAVINGS BANK		.26	53.0	453-237															
039	" "		.14	60.0	320-311															
040	" "		.12	54.25	281-589															
041	" "		.16	74.8	242-45															
042	K. & C. GRAYDON		1.0		538-1202	R. W. LANDIES	1.0		559-1366	3-29-74										
043	B. VANGORDER	1.60	0.43	.21	201-411															
044	" "	0.10		.24	52.0	186-115														
045	F. L. GRAU		.25	55.0	232-192															
046	" "		.085		" "															
047	E. DREYER	1.23	1.21	77.0	427-400															
048	" "		.06	71.0	" "															
049	H. N. SKINNER	0.30 + 0.45	.71	121.0	233-583															
050	V. M. PARSON	1.13 + 0.75	1.96		492-47															
051	C. & E. HUMMEL		.37	66.0	248-559															
052	C. H. HIRST	0.19	.28		489-378															
053	CHARDON METH. CHURCH		.12	52.0	218-574															
054	W. & R. LEAMAN	0.20	.21	90.75	523-261	E. Smith	.21	90.75	578-562											
055	I. BETZER	0.16	.12	55.0	221-2															
056	R. HAMILTON ETAL	0.07	0.75	60.0	520-161															
057	MIDLAND TITLE	0.06	.05	39.0	552-70															
058	K. MILLER	2.55	16.5	186-85																
059	A. M. LANG	0.33	.23	49.5	513-202	Royce E. & Betty L. Reinhart	.33	0.23	49.5	580-53	" 75									
060	BERTKE INTERPRIZE	0.33	.31	51.0	531-25															
061	CHARDON METH. CHURCH		.32		218-574															
062	J. & J. SCHULTZ	0.50	.54	97.5	513-228	C. Matz	.50	97.5	578-1080	8-19-75	K. & K. Marshall	.50	97.5	591-127						
063	D. & J. SPANGENBERG	0.75	.66	86.5	460-87															
064	E. G. GASE	0.50	.38	50.0	200-218	R. G. BARTLETT & E. G. BURK			597-1013											
065	W. A. MALLULA	0.50	.59	78.0	300-522															
066	G. F. BARTLETT	0.56	.61	53.0	509-13															
	G. LITT				528-775															
067	S. M. JOHNSON		.69	60.0	531-218															
068	N. E. ROSENE		.64	84.5	477-902															
069	C. & R. ROSENE	2.76	2.74	30.0	491-991															
070	R. & G. LOVELAND	0.33	.38	82.5	485-878															
071	F. & A. HUTTER		.39	85.0	239-90															
072	H. & L. ASH		.81	102.0	551-317															
073	F. & G. DREYER		.65	80.0	484-239															
074	" "		.081	10.0	" "															
075	F. & R. LAVRICH		.57	70.0	425-508															
076	E. SPENCER		.57	70.0	328-529															
077	L. R. SPEAR		.08	10.0	477-150															
078	" "	0.89	.91	80.0	" "															
079	B. HAMMOND	0.34	.018	5.0	281-385															
080	" "		.177	52.0	452-651															

PARCEL NO.	TRANSFER TO	AC.	FT.	VOL. PAGE	DATE	TRANSFER TO	AC.	FT.	VOL. PAGE	DATE	TRANSFER TO	AC.	FT.	VOL. PAGE	DATE	TRANSFER TO	AC.	FT.	VOL. PAGE	DATE
1313-081	L. & T. PEINE	.94		268-110		D. & E. Miller	.34		582-169											
082	" "	.31	81.5	" "		" "	.31	82.7	" "											
083	W.W. MILLS	.26		233-321		SUR. DEED	.26		565-874											
084	" "	0.33	.29	68.5		" "	0.33	0.29	" "											
085	C. & M. DIEDRICH	0.69	.24	279-334																
086	" "		.34	90.0																
087	R. & A. PECK	.33	63.0	453-825																
088	K.W. FEIGLE	.41	77.7	400-121																
089	C. & M. DIEDRICH	0.69	.11	229-334																
090	R. & L. STIVERSON	.03	10.0	531-153		W. & M. Branstetter	.03	10.0	572-144											
091	" "	.18	50.0	" "		" "	.18	50.0	" "											
092	E.F. McGEOUGH	.19	100.0	491-19		G. LYON	.19	100.0	565-1122	7-12-74										
093	L. & M. WENZEL	0.30	.26	81.5	254-285															
094	R. & J. BECHKOWIAK	0.23+0.35	1.19	150.0	486-642															
095	L. & K. BAPTIE	.21	53.0	542-958																
096	CHURCH OF CHRIST	.24	61.5	485-382																
097	" " "	.20	50.0	400-125																
098	" " "	.23	60.0	" "																
099	" " "	.26	65.0	554-125																
100	M. BAPTIE	0.25	.33	82.5	362-347															
101	" "	0.16	.07	18.5	" "															
102	C. & K. YANIC	.25	64.0	334-285		C. YANIC	.25	64.0	565-757											
103	R. & L. KIMMICK	.33	81.5	513-788		S. & N. Wilson	.33	81.5	589-783											
104	D. & A. BERTINO	.33	82.5	531-496																
105	R. & E. STONE	0.34	.36	98.0	417-1003															
106	C. PEAKE	.20	59.0	532-281		R. HEIKKILA	.20	59.0	537-312	1-21-72	D. Grassel	.20	59.0	576-90						
107	J. & J. BOLAN	0.02	.20	495-664																
108	" "	.13	45.0	502-234																
109	D. J. ARNOLD	0.17	.15	45.0	523-882															
110	B. & C. MILLER	0.12	.14	24.0	338-173															
111	R. & P. PRUSHA	.23		512-576																
112	" "	.23		" "																
113	C. & R. AUSTIN	4.20		131-135																
114	R. A. AUSTIN	.19	50.0	542-255																
115	" "	.19	50.0	208-625																
116	D. R. AROTIN	0.01	.41	573-229																
117	" "	0.26	.06	" "																
118	" "	.16		" "																
119	J. & D. SWANN	0.07	.22	57.0	491-589															
120	F. AROTIN	0.24	.21	61.0	400-700															
121	B. & C. MILLER	.5	71.28	538-173																
122	L. M. BATH	.09	50.0	552-825																
123	A. JERMAN	.09	50.0	537-1078																
124	E. M. TEXTER	.09	50.0	425-847		D. MYERS	.09	50.0	565-356	6-18-74										
125	C. & V. JAMESON	0.25	.29	80.0	232-513															
126	J. & M. HAWK	0.98	1.39	300-247																
127	J. & B. HAWK	1.02		516-404																
128	T. S. HINSKE	.14		538-998																
129	H. SKINNER	.12	50.0	233-583																
130	W. L. HAZLETT	.25	100.0	477-965																
131	" "	.31		" "																
132	T. & L. McHALE	0.53	.29	60.0	532-141	T. & L. McHale	.27	60.0	576-76											
133	C. & H. ILSE	.31	65.0	206-584																
134	C. & J. COTRELL	.31	65.0	391-377																
135	S. B. H. KUME	.27	65.0	425-307																
136	" "	.27		531-678																
137	B. & C. SOUTHERN	.31	65.0	513-114		B. & C. SOUTHERN	0.31	65.0	578-121											
138	" "	.27		531-680		" "	0.27		" "											
139	M. & B. McBRIDE	.71	80.0	525-246		C. A. Elsten	0.71	80.0	589-331		C. M. Sackatt	0.71	80.0	583-1165						
140	M. & I. WEBKER	.2		257-649		F. M. STROCK	.20		585-663											
141	H. STROCK	0.07	.05	557-916																
142	B. SPEAR & MCRAGG	.25		557-636																
143	W. & A. LANG	0.25	.17	484-17		Low & Judith E. Lewis (SS)	0.17		582-277											
144	P. D. BARONE	.37	82.0	512-134																
145	G. C. B. OF COMM.	.57	99.0	470-608																
146	CHARDON BOARD OF EDUC.	.68		114-424																
147	" " "	.07		124-425																
148	H. W. GOODRICH	0.39	.41	90.25	477-482															
149	G. & K. DORN	0.29	.02	653-239																
150	R. & B. IANIRO	0.36	.38	82.5	520-70															
151	V. & W. PETERSON	0.22	.08	553-513																
152	D. & B. BROCHAK	0.48	.37	472-836		R. R. STARKEY	0.48	.37	565-245											
153	M. & A. BRUCE	0.36	.40	88.5	553-945															
154	J. & M. MILLER	.25		457-645																
155	H. & F. PHILLIPS	.26	57.7	378-476																
156	J. & M. RUSSELL	.25	54.8	257-257																
157	B. M. NUTTING	0.29	.26	63.0	556-721															
158	" "	.03		556-721																
159	C. & N. SPECK	.25	55.0	435-222																
160	" "	.07		" "																
161	" "	.17	55.0	428-223																

PARCEL NO.	TRANSFERD TO	AC.	FT. FRT.	VOL. PAGE	DATE	TRANSFERD TO	AC.	FT. FRT.	VOL. PAGE	DATE	TRANSFERD TO	AC.	FT. FRT.	VOL. PAGE	DATE
1313-162	C. B. N. SPECK	0.10	78.0	426-923		C. B. N. SPECK	.20		571-514	10-31-74					
163	J. GRANGER	.20		165-46											
164	R. B. D. ELDRIDGE	.34	104.5	242-133											
165	J. & K. PATTERSON	.04	15.7	463-284											
166	" "	0.35 0.37	.39	" "											
167	" "	.61	104.8	231-102		LOT SPLIT -177	0.53	0.09	1922	8-23-74					
168	D. B. H. WILSON	0.23	.18	50.0	223-518	C. & A. Tribble	.18	50.0	519-1052						
169	J. B. L. HOBBS	.18	50.0	463-837		J. A. JACKSON	.18		558-1185	11-27-73					
170	" "	.18	50.0	463-837		" "	.18		558-1185	11-29-73					
171	J. & K. PATTERSON	0.50	.67	105.6	426-83										
172	W. & S. FLUHR	1.50	180.8	502-508		L. E. & J. SHERMAN	0.23	50.0	587-880						
173	J. & P. FLICK	.23	50.0	573-404											
174	B. THAYER	.50		532-762											
175	W. THAYER	1.82	217.14	243-209		LOT SPLIT 1313-176	0.08	1.74							
176	B. THAYER	.08		557-864											
177	K. W. & C. L. GRAYDON	0.53	91.00	568-602	8-23-74										

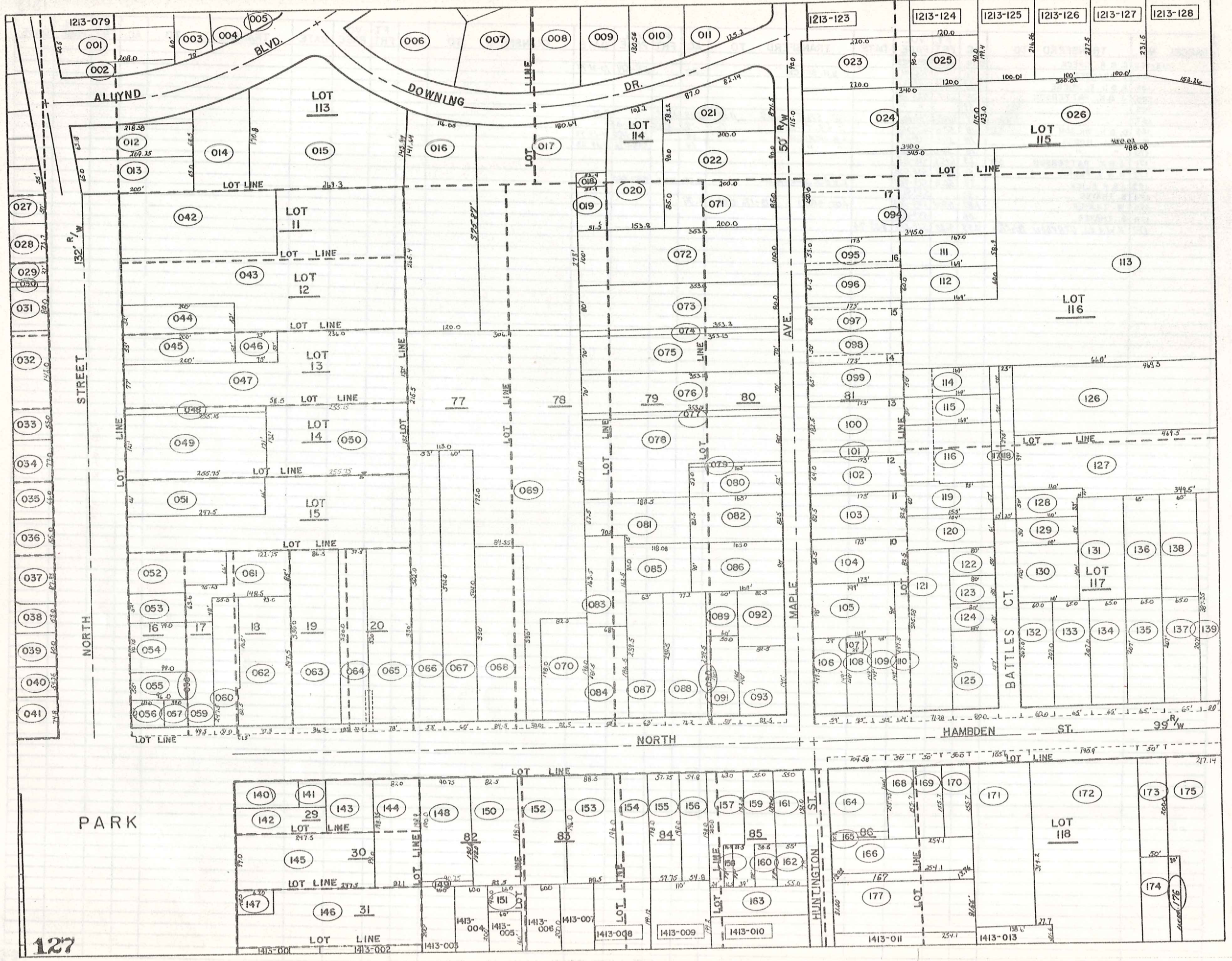

PARCEL NO.	TRANSFERD TO	AC.	FT. FRT.	VOL. PAGE	DATE	TRANSFERD TO	AC.	FT. FRT.	VOL. PAGE	DATE	TRANSFERD TO	AC.	FT. FRT.	VOL. PAGE	DATE
1314-001	C. & M. SMITH	.63	70.0	460-807											
002	C. & B. & D. YOUNG	4.35	4.8	508-698											
003	" " "		1.48	111.0	" "										
004	" " "	1.00	.61	" "											
005	D. & D. GRAMUS	0.06	.04	12.0	531-448										
006	" " "	0.17	.21	50.0	" "										
007	R. & J. YOUNG	0.15	.17	50.0	546-1135										
008	J. & K. PATTERSON		.23	50.0	427-527										
009	I. & R. DRUHOT		.32	45.0	239-31										
010	C. & G. GRANT		2.0	132.0	435-66										
011	M. & J. LAIKASK		.21	45.0	514-834										
012	I. E. FOWLER		.36	80.0	296-377	G. & E. BAKER	.36	80.0	588-286	7-4-74					
013	S. ROCKAFELLOW		.33	70.0	508-814										
014	G. & E. BAKER		10.57		480-456										
015	G. J. GAUNTER		0.53	115.0	513-331										
016	N. E. BURNETTE		2.0	122.0	470-405										
017	T. J. PRYATELY	8.26	P.18		302-206										
018	H. E. NELSON		.66	65.0	501-445										
019	E. & F. McGEOUGH		.61	60.0	557-117	E. McGEOUGH	.61	60.0	557-117	11-05-73	E. J. WHITRIGHT	.61	50.0	557-120	1-74
020	N. & J. SIMMONS		.77	75.0	524-145										
021	C. & J. MARCY		.77	75.0	398-574										
022	L. A. ERB		1.13	110.0	434-603	K. & M. ERB	1.13	110.0	580-283						
023	C. & D. WEIDIS		.72	70.0	556-4243										
024	L. W. GRANT		.77	75.0	205-558										
025	C. F. SPIGL		.80	75.0	546-947	RONALD G. F. HOLT A. TOKOVICH	0.80	75.0	580-1154	75					
026	J. & M. MORRIS		1.12	104.0	513-102										
027	R. & L. WEBER		.53	50.0	307-412										
028	" " "		.53	50.0	" "										
029	" " "		.80	75.0	" "										
030	" " "	1.16	.35	" "	" "										
031	A. & E. SIPLOCK		.76	70.0	245-386	Ann & Ernest M. SIPLOCK				585-1228	10-26				
032	H. & N. STRONG		.37	70.0	484-864										
033	C. & M. EDWARDS		.37	70.0	241-275										
034	M. & M. FARINACCI		.65	140.88	328-473										
035	P. & S. JOINER		.45	70.0	305-82	SUR. DEED				571-336	10/23/74				
036	D. & N. RALSTON		.45	70.0	430-383	M. J. FARINACCI	.45	70.0	558-866		P. CHAPMAN	.45	70.0	565-56	6-10-74
037	J. & G. SANGRIK		.45	70.0	508-1081	G. M. SANGRIK	.45	70.0	565-1131	7-28-74					

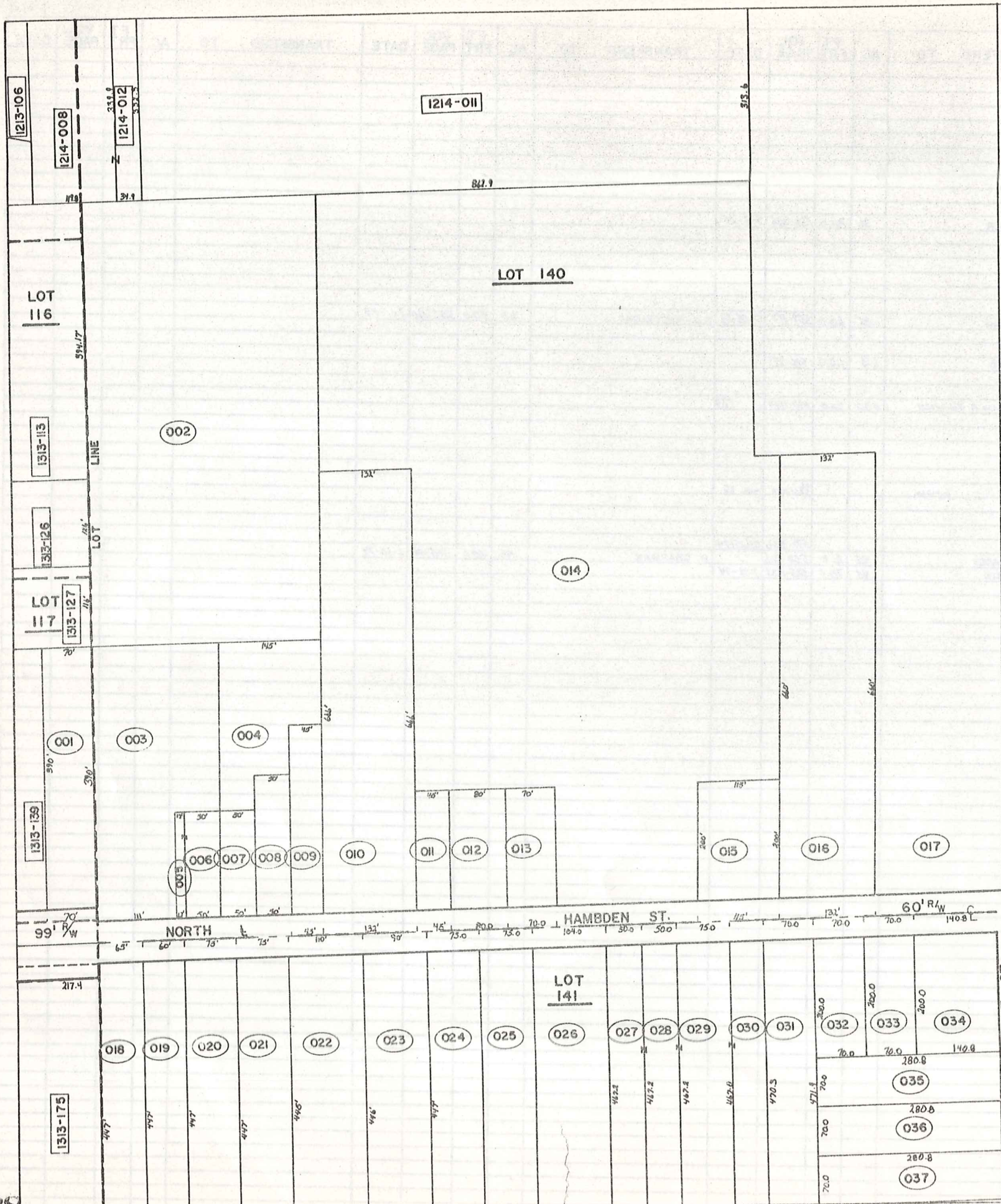

CORP LINE

HAMB DEN TWP.

PARCEL NO.	TRANSFERD TO	AC.	FT. FRT.	VOL. PAGE	DATE	TRANSFERD TO	AC.	FT. FRT.	VOL. PAGE	DATE	TRANSFERD TO	AC.	FT. FRT.	VOL. PAGE	DATE
1409-001	W.A. LANG	2.83		550-8											
002	L.R. BOSTWICK 1/4 INT.		527.7	573-454		S.J. M.S. KARKOSKA	6.00	522.7	580-40						
	L.R. BOSTWICK 1/4 INT.			581-84		" " "			580-40						
	M.T. WEARCH 1/2 INT.			537-516		" " "			580-38						
003	SAME AS (002)	2.89													
004	W.A. LANG	1.99	90.0	537-513											
005	GEAUGA PROPERTIES LTD.	3.39	120.0	550-1347											
006	" " "	.806	50.0	551-573											
007	" " "	4.36	200.0	574-554											
"	" " "	"	"	574-552											
"	" " " EVIDENCE	"	"	574-556											
008	M.T. WEARCH EVID. 1797-241 587	1.48	12200	10-61											
1410-001	I. EVANS REALTY CO.	57.5		218-487											
002	" " " "	11.75		218-487											
003	M. VOKOUN	5.0	242'	200-574		W.I.M. VOKOUN	5.0	242'	574-141	1-9-75					
004	I. EVANS REALTY CO.	30.0		218-487											
005	" " " "	12.37	12.77	452.10											
006	" " " " 2798-4933	10.35		488.6											
007	M.T. WEARCH EVID. 1797-241 587	1.47	12500	10-61											

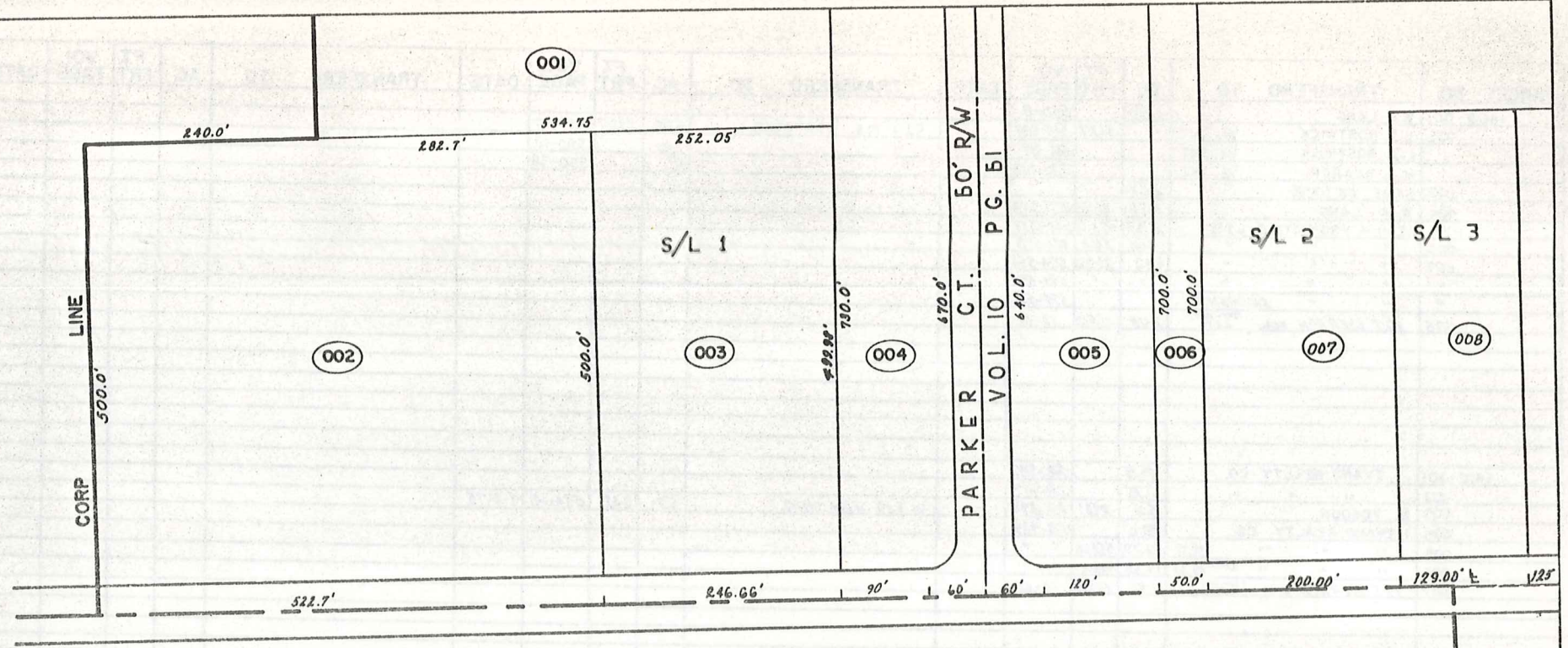

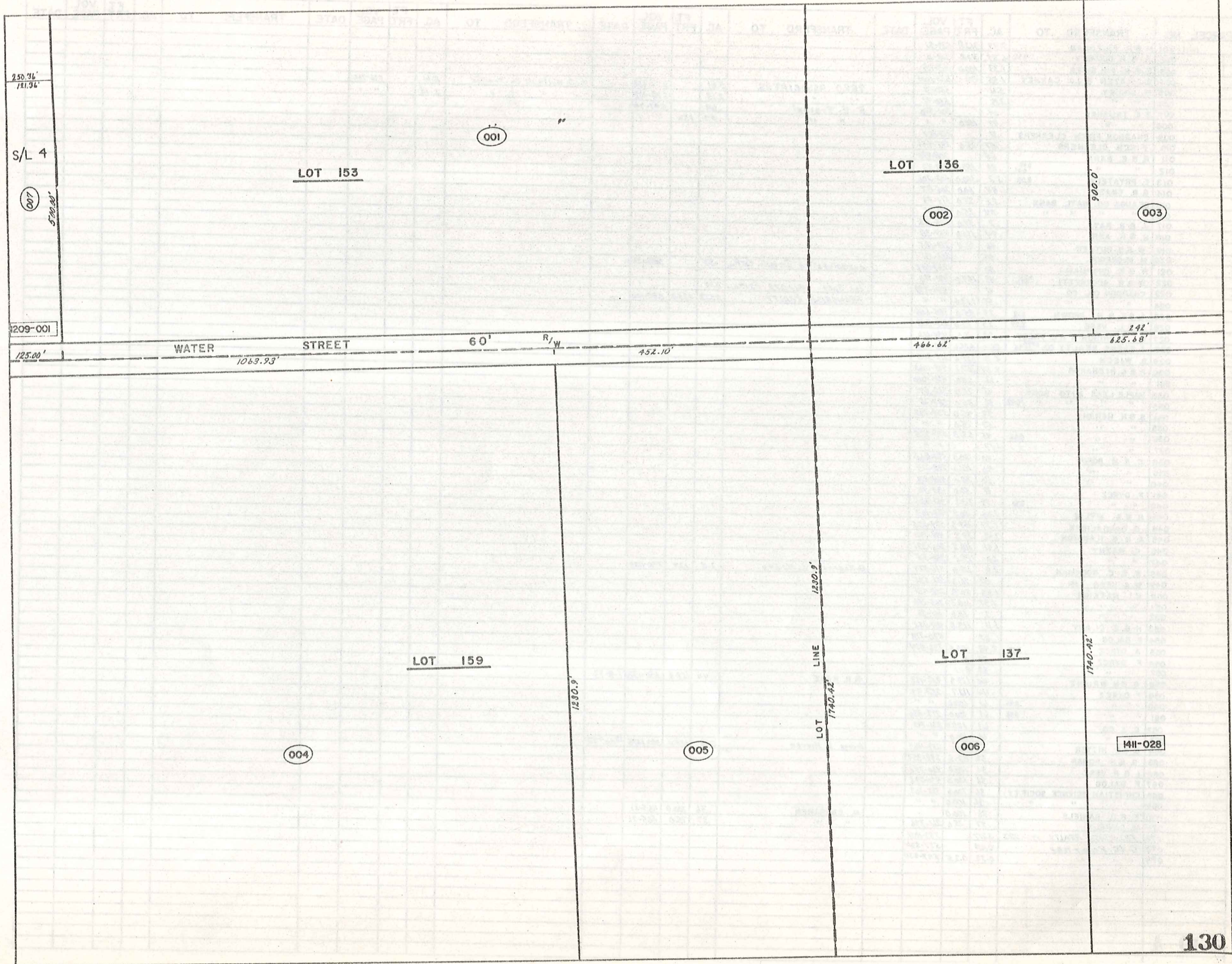

PARCEL NO.	TRANSFERD TO	AC.	FT. FRT.	VOL. PAGE	DATE	TRANSFERD TO	AC.	FT. FRT.	VOL. PAGE	DATE	TRANSFERD TO	AC.	FT. FRT.	VOL. PAGE	DATE
1411-001	M. & H. FRIEDMAN	7.49	362.8	523-51											
002	A. & H. DOMBEY	7.32	4.59	32.8	368-16										
003	E. & E. PULSIFER		1.33	100.0	303-179										
004	B.J. KAZEN & J.J. CARNEY	1.55	150.0	533-1001		7620 ASSOCIATES	5.61		574-402		A. D. Wolfcale Jr. Trustee	5.61		576-702	
005	M. SPILKY	5.4		550-71		" " "	2.15		574-402		" " "	2.15		" "	
006	" "	2.15		550-72		E. E. Trushel	.64		591-999		" " "			" "	
007	E. E. TRUSHEL	.64		591-340		" " "	.27	158	" "		" " "			" "	
008	" "	.97	150.0	" "		" " "			" "		" " "			" "	
009	CHARDON FINCH CLEANERS	.38		272-187											
010	FINCH CLEANERS	.487	75.0	242-451											
011	R. & E. BARR	.64		308-490											
012	" "	.88	150.0	292-47											
013	T. PRYATELY	2.02	2.2	300.0	502-206										
014	G. R. TRASK	.44	60.0	206-87											
015	GEAUGA CO. NATL. BANK	.72	75.0	512-73											
016	" " " "	.34	75.0	512-71											
017	J. & B. DAY	.2	59.0	505-782											
018	H. & H. ASH	.94	170.0	459-38											
019	W. & S. BUTLER	.66	98.4	219-185											
020	M. MCGREGOR	.50		209-131		consolidated Invest. Corp	.50		592-898						
021	R. & N. CHAPMAN	.50		259-542											
022	W. & R. ADORNETTI	0.21	.49	154.0	491-910	let Sell 1411-072 0.217Ac.	0.19								
023	CHARDON OIL CO.	.41		434-918		FRANCHISE REALTY	0.552	1230	582-1331						
024	" "	.55	123.0	" "											
025	A. & E. & N. BROWN	0.19	.23	85.0	485-605										
026	R. & L. VESE	0.27	.23	93.0	229-359										
027	B.J. HARRISON & H.L. TRACY	.22	6.0	434-666											
028	I EVENS REALTY CO.	25.0	625.6	218-487											
029	B. WIECH	2.0	139.6	212-368											
030	P. & C. RICHARDS	4.34	357.7	418-1062											
031	" "	.66	60.0	418-1060											
032	MAPLE LEAF AUTO BODY	.45	75.0	368-591											
033	" " " "	10.92	.56	80.0	287-25										
034	S. & N. HERSH	.33	45.0	537-788											
035	" "	.59	75.0	" "											
036	" "	0.46	.45	53.3	519-975										
037	" "		1.17	" "											
038	C. & M. BOROS	.40	100.0	537-1060											
039	" "	.40	100.0	272-214											
040	" "	.20	50.0	464-888											
041	F. DYRCZ	.19	50.0	464-90											
042	" "	0.20	.79	269.2	357-626										
043	R. & B. WYLIE	1.00	180.9	469-103											
044	G. DANDALIDES	1.37	259.3	399-285											
045	A. & G. IERSICH	1.48	99.3	491-740											
046	C. MAZNY	1.41	118.2	208-321											
047	" "	1.0	132.1	388-55											
048	W. & C. BOOKMAN	2.8	149.0	516-579		G. Koerner & C. Mazny	2.8	129	576-1184						
049	W. A. HESS JR.	.37	70.0	582-551											
050	C. I. WATKINS	1.83	20.9	278-431											
051	" "	1.37	108.3	265-150											
052	" "	.2	10.0	457-26											
053	H. & E. CLARY	1.11	163.8	457-122											
054	F. BALOG	.67		430-798											
055	A. DYRCZ	2.57	2.48	410.0	236-474										
056	F. DYRCZ	.39	86.1												
057	" "	.32	84.1												
058	G. & N. WRIGHT	.44	119.3	439-183		H. R. KASE	.44	119.3	550-1381	1-8-73					
059	F. DYRCZ	.44	112.7	257-119											
060	" "	0.54	.61	100.0	" "										
061	" "	0.54	.61	100.0	272-336										
062	C. J. CO.	.61	100.0	531-742											
063	" "	.61	100.0	" "											
064	S. & E. HITTER	.5	100.0	257-469		STEVEN F. HITTER	0.5	100.0	580-1276	28 Oct. 75					
065	G. & H. BOHAR	.56	82.5	279-357											
066	L. & R. VESE	.36	100.0	430-796											
067	F. BALOG	.36	100.0	430-796											
068	CHRISTIAN SCIENCE SOCIETY	.36	100.0	332-102											
069	" "	.36	100.0	" "											
070	E. & O. DANIELS	.36	100.0			M. CARRAHER	.36	100.0	565-21						
071	M. DANIELS	.27	75.0	244-336		" "	.27	75.0	565-21						
072	FRANCHISE REALTY 1411-023	0.217		582-1031											
073	G. & C. KOERNER	0.48		597-830											
074	" " "	0.21	0.25	697-830											

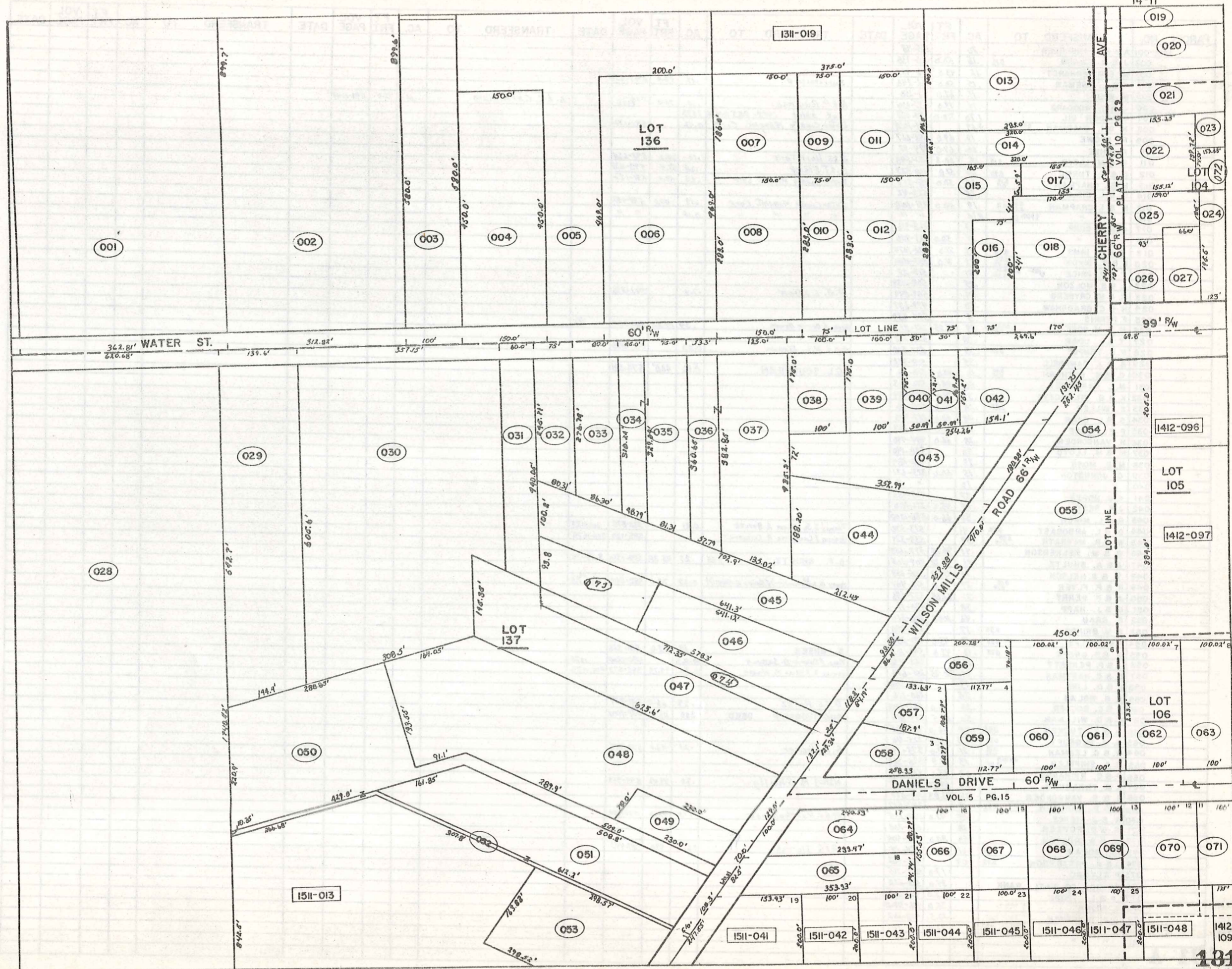

PARCEL NO.	TRANSFERD TO	AC.	FT. FR.	VOL. PAGE	DATE	TRANSFERD TO	AC.	FT. FR.	VOL. PAGE	DATE	TRANSFERD TO	AC.	FT. FR.	VOL. PAGE	DATE	TRANSFERD TO	AC.	FT. FR.	VOL. PAGE	DATE
1412-001	A & B. VANGORDER	.20		135-48																
002	J. & D. SWANN	0.12	.16	50.0	486-135															
003	M. & M. ERHARDT		.12	43.0	241-435															
004	J. & L. INEMAN		.15	50.0	162-246	Survivorship	.15	50.0	597-858											
005	B. HILL		.11	62.0	418-150															
006	J. & T. WOODARD		.14	73.0	537-610	R. & P. Rucinski	.14	73.0	574-1206	S. & K. Carmignano	.14	73.0	593-1249							
007	CHARDON OIL		1.70	210.0	377-431	Lot split 1412-205 01672	1.533													
008	H. & I. CHAPMAN	2PRK 1.16	0.42		431-1018	Inter County Mgmt. Corp	0.42		591-182											
009	R. STOWE		.18	69.0	542-227															
010	R. ISHEE		.20	69.0	374-92															
011	R. & M. LLOYD	0.12	.16	60.2	551-548	J. & S. Hoffstein	.16	60.2	592-624											
012	D. & F. TURSC	0.20	.24	57.8	418-527	C. & T. Eisler	.24	57.8	593-438											
013	H. & I. CHAPMAN	0.11	.23	50.0	451-517	Inter County Mgmt. Corp	.23	50.0	591-182											
014	C. & L. EISLER	0.11	.25		523-42															
015	H. & I. CHAPMAN	0.05 0.11	.19	100.0	431-1018	Inter County Mgmt. Corp	0.19	100.0	591-182											
016	" "	2PRK 1.16	0.14	"	"	" " " "	0.14	"	"											
017	COBIA CORP.		.33		463-226															
018	" "		.14	50.0	483-226															
019	J. & M. IAMS	0.19	.25	71.0	542-1074															
020	K. & B. DIXON	0.25	.27	71.0	551-4680															
021	F. & P. PRICE	2PRK 0.10 0.22	.51		519-27															
022	J. & S. MOLZON		.25		508-1039															
023	R. & M. CRYBERG		.24		509-544	B. J. LADOW	.24		593-876											
024	H. & C. BRADSHAW		.50		477-637															
025	F. FERRIS		.5		377-437															
026	H. & M. GOFF	0.20 0.20	.39	74.25	251-313	Henry & Denise Henece	.39	74.25	580-360	75										
027	T. & L. LOAR		.38		523-192															
028	K. R. TEMPLE	0.33	.39		537-528	G. G. & R. L. Brown	0.33		587-893											
029	B. & J. CAMPBELL		.35		508-342															
030	C. & N. SOTHERN	0.02 0.12	.16	40.0	519-56	C. L. SOUTHERN	0.16	40.0	574-521											
031	M. L. McANANEY		.20	48.0	546-263															
032	K. & B. PILARCZYK	0.42	.34	78.0	542-1299															
033	K. MILLER	0.25	.28	66.0	508-36															
034	S. & L. CARR	0.25	.28	66.0	257-340															
035	P. ELDRIDGE		.24	66.0	209-203															
036	H. VANGORDER		.28	66.0	484-440															
037	R. & M. LLOYD		.30		338-140															
038	M. E. MOSS		.25		460-284															
039	C. JOHNSTON		.15	60.0	325-621															
040	" "		.10		" "															
041	G. W. HOPES		.37		489-485															
042	J. W. BEST		.15	45.0	216-410															
043	R. & L. MINER		.31	66.0	556-1202															
044	D. & L. ARBOGAST	0.34	.41		513-570	Thomas J. Jr. & Nancy A. Butler	0.41		582-878	Dec 1975										
045	W. & P. McGRATH	0.19 0.25	.59		533-329	Herbert F. Charlotte R. Winston			585-120	Jan 1976										
046	W. & M. MELKERSON		.41	90.75	378-659															
047	J. & A. SHULTZ		.21	45.38	409-265	A. F. SHULTZ	0.25	.21	45.38	559-1360	3-29-74									
048	Y. & S. NELSON		.25	45.38	505-633															
049	R. & P. FLYER	0.15 0.19	.27	70.0	522-487	Henry G. Schmitt (Co) & Nancy A. Francis (S)	0.27	70.0	582-640	Dec 75										
050	J. & F. PERRY		.21	61.64	537-646															
051	G. & J. HAPP		.38		430-11															
052	F. GRAU		.48	104.2	200-316															
053	R. M. BRINDO	0.25	.17		520-780															
054	F. M. PHILPS	0.25	.17	45.0	471-259															
055	G. & S. GREEN	0.25	.19	42.0	542-1037	S. GREEN	.19	42.0	559-326											
056	J. & P. PERRETT		.25		352-436	Thos. F. Downey D. Sadler	0.25		580-1260	1975										
057	D. & C. HARTMAN		.44	90.75	287-613	Donald E. & Helen M. Wilson	0.44	90.75	585-573	Feb 1976										
058	D. & D. LINN		.23		556-306															
059	P. G. NOLAN		.25		260-116															
060	R. & C. BOLGER		.28	66.0	542-1405	D. & E. Heinz	0.28	66.0	591-737											
061	M. & D. WILLMAN		.50	115.5	234-385	SURVIVORSHIP DEED	0.50	115.5	571-1002											
062	G. & F. TUCKER	0.25	.28	66.0	457-365															
063	G. M. DeGROFT	0.50	.53	115.5	225-116															
064	R. & G. LEHMAN	0.15 0.05	.21	42.0	373-99	S. Rodecker	.21	42.0	576-988											
065	G. A. SHIFFLER	4.14 0.05	.13	52.9	396-362															
066	P. & C. RICHARDS		.07	43.0	427-314															
067	F. M. THRASHER		.20	82.42	201-342	Nancy M. O'Reilly	.20	82.42	599-744											
068	H. & B. VANGORDER	0.19	.26	93.83	579-517															
069	L. & D. CARLSON	0.22	.3		242-517															
070	R. & J. PIERCE		.15	42.0	551-235	M. & V. Partholomew	.15	42.0	576-850											
071	G. & D. FOWLER		.18		552-708															
072	B. & B. HUSTON		.50	80.0	389-904															
073	P. F. NOLAN	0.58	.61	99.0	254-17	A. G. Hirsch	0.61	99.0	587-443											
074	J. & K. PATTERSON	0.08	.09		492-962															
075	P. ALYORD			17.0	423-715															
076	GEAUGA CO. NATL. BANK			34.0	511-622															
077	P. & I. POPE			22.0	478-229															
078	A. JOJKA			35.0	496-319.2															
079	J. P. BOSTWICK			20.5	418-162															
080	" "			22.0	" "															
081	" "			15.0	" "															

PARCEL NO.	TRANSFERD TO	AC.	FT. FRT.	VOL. PAGE	DATE	TRANSFERD TO	AC.	FT. FRT.	VOL. PAGE	DATE	TRANSFERD TO	AC.	FT. FRT.	VOL. PAGE	DATE	TRANSFERD TO	AC.	FT. FRT.	VOL. PAGE	DATE
1412-082	H. B. B. VANGORDER		21'	519-517																
083	"		17'	"																
084	H. E. STUDER		19'	531-1273				19'	589-153											
085	M. SCHEID		19'	556-816		H. & L. Studer														
086	N. B. CHAPMAN		19'	225-257																
087	DE' COR DEVEL. CO.	0.06	22'	492-922																
088	"		19'	508-622					599-106											
089	R. & S. LEHMAN		36'	406-42		Survivorship														
090	C. L. RICKARD		21'	225-372																
091	R. R. WANTZ		23'	516-599																
092	L. B. D. CARLSON		22'	32-110																
093	D. ISHEE		22'	550-1225																
094	M. WEARSH		22'	247-29																
095	B. C. HOFFMAN		30.9	266-481																
096	THE C. J. COMPANY	1.982 0.35	2.152	531-742																
097	THE CHARDON SHOPPING CTR.	7.8		281-258																
098	L. R. BOSTWICK		.28	281-251																
099	SECURITY FEDERAL		.14	185-73																
100	THE CHARDON SHOPPING CTR.		.23	443-747																
101	A. B. B. HAUTER		1.5	270-125																
102	J. B. D. SWANN	0.01 0.02	31'	531-279																
103	H. B. E. CLARY		.24	62.5 541-358																
104	H. GUNTER W. OPPER	0.20 1.40	19'	50' 311-207																
105	H. & B. CLARY	1.40 1.29	2.65	551-1038																
106	THE CHARDON SHOPPING CTR.		.76	136.81 281-258																
107	"		.09	25.0 430-335																
108	"		.36	278-522																
109	T. PRATELY	0.09 0.14	.82	175' 562-209																
110	THE C. J. COMPANY	0.93 0.53	1.54	531-742																
111	F. P. HOFFMAN	1.00 1.01	2.76	221-554																
112	GAUGA AERIE No. 2261 F.O.E.	1.91 0.30	3.25	92.45 451-285																
113	VILLAGE OF CHARDON		.35	392-311																
114	"		.35	187-155																
115	O. KNAPP		.15	32.5 257-391		Paul C. Knapp	.15	32.5	593-101		R. Sineraki	.15	32.5	593-103						
116	C. B. E. BROWN		1.06	21.45 454-532																
117	L. CALHOUN	0.42	.62	285-459																
118	J. & M. RITONDARO	0.75	.65	553-1258																
119	W. G. GROSS	2 PRR. 1.12	.45	520-552																
120	H. J. MILLER	0.37	.40	454-821																
121	"	0.30	.26	454-821																
122	G. C. FARM BUREAU COOP.	3 PRR. 2.05	.11	210-515																
123	L. M. JOINER		.22	377-236																
124	G. C. FARM BUREAU COOR.	2 PRR. 2.48	.22	260-515																
125	K. & K. TRENT		.38	108.5 430-918																
126	M. B. B. LUTHER	0.27	.02	388-497																
127	"		.27	65.0 "																
128	R. B. E. ISHEE		.24	58' 406-167		Michael E. & Maria M. Carrabine	0.24	58	580-828											
129	L. GRAY		.23	57' 206-27																
130	"		.20	50' 239-612																
131	J. B. D. LANG	0.50	0.37	552-881		T. & D. PARK	0.37		378-949											
132	T. B. J. TERIVILLIGER	0.02 0.25	.24	64.9 460-717																
133	J. B. M. RITONDARO		.24	64.95 553-1038																
134	W. G. GROSS	2 PRR. 1.12	.22	60.0 520-552																
135	G. ALDERMAN		.22	61.0 266-350																
136	E. & J. WENZEL		.22	60' 254-373																
137	H. J. MILLER		0.20	55' 454-821																
138	L. M. JOINER	0.50	0.32	39' 377-236																
139	C. & D. WEDGE		.40	83.3 498-206																
140	J. B. J. PARR	2 PRR. 0.14 & 0.18	.18	81.0 470-112																
141	G. F. METZ		.22	51.79 546-1244		M. & R. Marloche	.22	51.79	546-1244											
142	J. B. J. PARR		.18	470-112																
143	C. FARINACCI		.10	45' 200-200																
144	A. W. WENDT		.15	50' 203-358																
145	C. B. B. GDOVICHIN		.15	50' 573-1110																
146	H. & M. STOLTZ		.15	50' 551-1085																
147	C. & C. HOFFMAN		.17	55' 576-160																
148	D. ERNST		.23	68.5 399-777																
149	I. MAJEWSKI	0.23	.27	88' 282-67		F. W. MAJEWSKI	0.23	.28	280 585-874 2-74											
150	I. HAUTER	0.33	.27	88' 212-505																
151	G. ALDERMAN	0.33	.27	88' 266-350																
152	E. VAUGHN	0.50	.27	88' 200-147																
153	F. & N. PIRAS	0.66	.27	88' 552-1149		W. B. Simpson	0.27	88'	587-594											
154	A. C. CLAUSE		.21	70' 187-568																
155	"		.15	50' 214-617		J. H. CLAUSE	.15	50'	565-709 7-3-74	J. H. & B. J. Clause Jr.	.15	50'	576-919	R. M. Faicley	.15	50'	589-1157			
156	A. L. TRACY	0.21	.12	538-309		J. R. BOLEK	0.21	.12	556-397	Agave P. & Joan D. Semnow	0.12		585-961	103-76						
157	L. B. R. THAYER	0.52	.40	515-209																
158	H. & D. WEBSTER	0.29	.30	550-965		D. W. MOHR	.30		558-901											
159	G. SZABO		.14	80' 515-497																
160	J. STONE	0.11	.14	80' 242-3																
161	"		.07	469-788																
A-092	DawnTless Leasing co			599-1172																

PARCEL NO.	TRANSFERD TO	AC.	FT. FRT.	VOL. PAGE	DATE	TRANSFERD TO	AC.	FT. FRT.	VOL. PAGE	DATE	TRANSFERD TO	AC.	FT. FRT.	VOL. PAGE	DATE	TRANSFERD TO	AC.	FT. FRT.	VOL. PAGE	DATE
1412-162	J. & A. FREEZE	.21	65.0	485-919																
163	" " 0.13	.15	45.0	" "																
164	R. WHITRIGHT	.07	20.0	464-549		P. E. Whitright	0.07	20.0	587-286	4-22-76	E. & E. P. M. Whitright	0.07	20.0	589-147						
165	" "	.20	65.0	" "		" "	0.28	65.0	" "	" "	E. & E. " "	0.28	65.0	589-149						
166	E. MELLINGER	.22	65.0	389-421		R. L. Ratcliffe	0.22	65.0	589-353	6-76										
167	A. & N. TRASK	0.21	.26	60.0	477-858															
168	J. & M. RITONDARO	.02	.23	65.0	410-83															
169	" "	.21	65.0	489-191		S. S.			580-819	75										
170	R. & E. RARICK	.22	65.0	532-442					580-819	75										
171	D. & V. BONNER	.22	65.0	266-623		SS														
172	R. & E. RARICK	.17	52.0	453-541																
173	L. & N. LAUX	0.22	.16	54.5	516-885	J. RUSAW	0.20	.16	54.5	512-1132										
174	C. NOBLE	.17	53.25	311-130																
175	T. G. FENTON	0.20	.14	47	508-938	W. & MARY RAYE	0.14	47	580-90	75										
176	W. & T. WRIGHT	.25	71.92	224-221		H. CLARY	.25	71.9	565-1056											
177	R. J. THRASHER	0.11	.12	75.0	532-461	J. SPEAR	0.02	.12	75.0	568-1032	9-17-74									
178	C. O. MIHN	0.11	.25	53.0	428-386															
179	CARROW REALTY CO.	.12	26.5	" "																
180	" "	.12	26.5	" "																
181	G. & B. NELLS	.68	133	502-653																
182	CARROW REALTY CO.	0.75	.42	85.0	417-581															
183	" "	0.50	.14	42	42															
184	" "	.14	42	42	42															
185	W. C. BURNS	0.33	.22	57.0	531-412															
186	" "	0.15	.20	51.0	500-923															
187	L. & C. MILLER	0.17	.19	47.0	477-1028															
188	G. & B. NELLS	.24	53.0	512-514																
189	" "	.24	53.0	" "																
190	E. BELL	.23	50.9	460-745																
191	H. M. HAZEN	.26	66.0	463-337																
192	H. B. M. OHANESSIAN	.29	75.0	484-217		WILMA HOLMES	0.29	75.0	587-290											
193	A. & W. HOLMES	.25	64.0	531-503		S. & J. Timmons	.25	64.0	576-335											
194	F. & M. MILLER	.28	62.0	357-605																
195	B. L. FLEET	.57	116.98	516-20																
196	W. H. PARSONS	.22	56.5	491-158																
197	J. & M. AUMICK	0.14	.26	88.7	392-492															
198	E. DEMPSEY	0.25	.18	63.6	516-924															
199	J. P. PENROD	0.25	.17	60.0	557-856															
200	R. J. TAKACS	0.16	.13	45.0	239-409	O. I. Mc ELWRIN	0.13	45.0	578-903											
201	G. & O. McELWAIN	0.10	.07	44.0	489-136	JANET A. STONE	0.07	44.0	585-940											
202	A. & D. GROSSMAN	.07	66.0	316-488																
203	R. STONE	0.10	.07	44.0	489-136															
204	A. L. KING	0.167	270	582-1031																
205	FRANCHISE REALTY 142-007	0.167	270	582-1031																

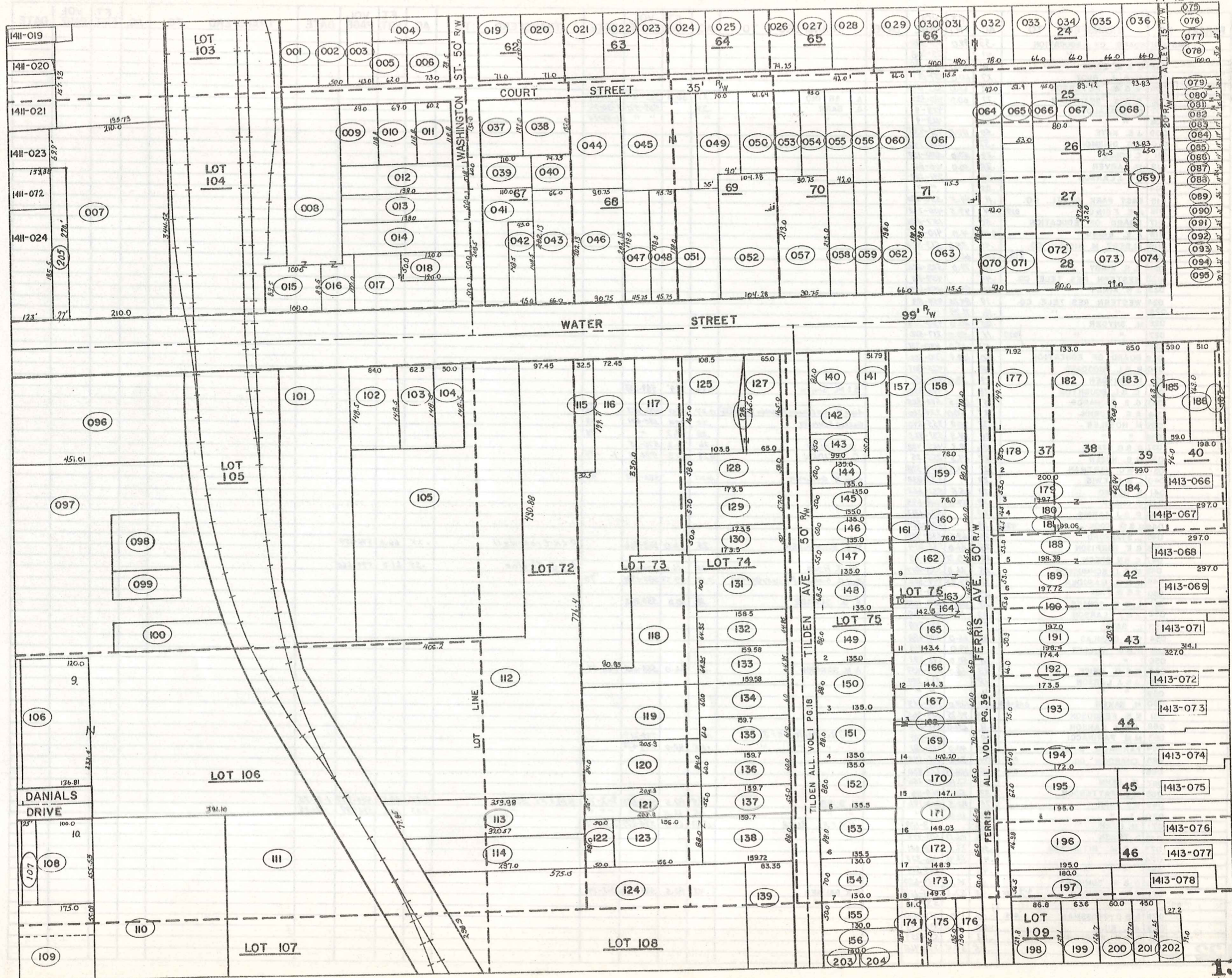

PARCEL NO.	TRANSFERD TO	AC.	FT. FRT.	VOL. PAGE	DATE	TRANSFERD TO	AC.	FT. FRT.	VOL. PAGE	DATE	TRANSFERD TO	AC.	FT. FRT.	VOL. PAGE	DATE	TRANSFERD TO	AC.	FT. FRT.	VOL. PAGE	DATE
1413-001	BOARD OF EDUCATION	.33	92.0	50-588																
002	" "	.41		73-108																
003	G. & K. DORN	.28	60.0	553-239																
004	W. & J. RUDY	.27	60.0	551-117																
005	V. & W. PETERSON	.22	60.0	553-513																
006	R. & S. GRANTHAM	.27	60.0	480-335		A. J. ARTINO	.27	60.0	565-1211	7-12-74										
007	C. BRAZALOVICS	.35		423-9		G. BARR	.35		559-591	1-30-74										
008	" "	.46		423-9		" "	"	"	"	1-30-74										
009	J. E. KAYE	.50	110.0	431-435																
010	B. S. DINSMORE	.32		321-220																
011	C. NOBLE	.29	50.0	550-137																
012	M. CARVER	.28	50.0	410-361																
013	J. & J. LARSON	.31		941-289																
014	" "	.05		" "																
015	EAST PARK DEVEL. CO.	.11	49.5	556-630																
016	A. E. EGING	.17	49.5	410-262																
017	BOARD OF EDUCATION	.50		157-282																
018	A. E. EGING	.02	4.0	410-262																
019	ALBERT M. HIGLEY CO.	.45	55.0	513-824																
020	" "	.45	60.0	" "																
021	J. R. KIRBY	.16	79.0	523-626																
022	WESTERN RES. TELE. CO.	.44		459-83																
023	J. R. KIRBY	.20	89.0	453-613																
024	WESTERN RES. TELE. CO.	.19	84.25	459-83																
025	" "	.16	71.75	" "																
026	M. SNYDER	.05	10.0	430-353																
027	" "	.11	50.0	217-512																
028	" "	.03	15.0	430-351																
029	BOARD OF EDUCATION	.50	108.9	200-306																
030	R. & L. WOODARD	.18		425-807																
031	M. SNYDER	.23	50.0	430-351																
032	C. & L. BOUGHTON	.26		496-830		B. & M. SIMON	0.26	59.9	589-333											
033	G. S. RICHARDS	.57	127.5	512-925																
034	A. G. VAUGHN	.27	60.0	224-260		ARTH MILLARD & GLADYS ESTERSON VAUGHN (SS)	0.27	60.0	580-903	75										
035	M. HOSSLER	.32	70.2	355-240		GLENN L. LEIMARK	.32	70.2	580-621	75										
036	" "	.29	64.3	531-423		" "	.29	64.3	"	75										
037	R. & O. STRIKE	.36	70.2	423-478		O. STRIKE	.36	70.2	576-35											
038	M. B. HAZEN	.22	64.3	255-25		G. HEIDEN	0.22	64.3	574-11	1-75										
039	D. & C. HARTMAN	.21	59.0	509-328																
040	L. & J. LEWIS	.27		537-833		FRED W. GOLLMER	0.27		582-110	75										
041	B. DEMKO	.29	65.5	551-662																
042	E. SHARP	.29	59.0	469-693																
043	R. & J. HARRIS	.29		337-1217																
044	G. & D. COOK	.21	.29	206-573																
045	L. STAFFORD	.25	69.5	233-459																
046	G. E. HARRISON	.25	66.0	532-874		M. J. SCHMUCKER	.25	66.0	568-966		R. & K. Cromwell	.25	66.0	576-659						
047	C. & N. SPECK	.22	60.72	326-73																
048	M. & J. SCHMUCKER	.25	66.0	553-817		W. J. Hyde	.25	66.0	576-1855		S. & J. Taylor	.25	66.0	599-660						
049	K. & M. MASUOKA	.17	59.33	444-352		JOHN C. GUNDA L. PRESLEY (OO-124)	0.17	59.33	580-1324	75										
050	S. & W. PIEN	.34		460-97																
051	L. & E. SCHADE	.28	50.0	550-1032		E. D. SCHADE	.28	50.0	559-282											
052	J. & J. LARSON	.09	10.0	341-289																
053	L. RAYL	.95		221-398																
054	E. P. DOUGLAS	.38	66.0	502-680																
055	R. & D. FULLER	.17	49.0	237-213																
056	" "	.18	50.0	296-292																
057	G. & D. PRICE	.23	66.0	213-459																
058	J. & J. LARSON	.18		341-289		A. M. SANGRIK	.23	66.0	568-215	7-18-74										
059	" "	.16		" "																
060	M. BAKER	.42	128.0	550-213																
061	N. S. FERGUSON	.39	94.25	524-965																
062	J. & J. LARSON	.28	251.0	341-289																
063	M. M. FARINACCI	.09		487-178		M. J. & J. Farinacci Jr	.09		599-217											
064	FARINACCI BUICK	.05	40.0	225-581		" " " "	.05	40.0	599-638											
065	CHARDON OIL	.05	36.0	512-642																
066	" "	.42	108.99	377-430																
067	H. BEHM	.35	52.16	220-256																
068	M. G. PATTERSON	.33	50.0	260-116																
069	H. S. BURR	.25	82.5	203-126		M. BURR	.25	82.5	565-672	7-2-74	H. M. & E. L. BURR	0.25	82.5	574-277	1-21-75					
070	" "	.05	16.5	" "		" "	.05	16.5	" "	" "	" "	0.05	16.5	574-277	1-21-75					
071	M. BURR	.50		223-609		H. M. & E. L. BURR	0.50	66.0	574-277	1-21-75										
072	D. TRASK	.50	66.0	505-419																
073	J. & M. RITONDARO	.50	75.2	245-611																
074	" "	.46	63.46	486-322																
075	" "	.45		442-514																
076	R. & R. SUMMERS	.51	75.24	459-658																
077	J. M. SHERIDAN	.42	82.5	485-126		B. K. BALMER	.42	82.5	565-126	7-2-74										
078	A. & D. GROSSMAN	.05	140	519-1100																
079	A. L. KING	.03	20.0	389-146																
080	P. & B. KIEBLER	.02	20	552-259																
081	G. BOSTWICK	.05	54.4	233-468																

PARCEL NO.	TRANSFERD TO	AC.	FT. FRT.	VOL. PAGE	DATE	TRANSFERD TO	AC.	FT. FRT.	VOL. PAGE	DATE	TRANSFERD TO	AC.	FT. FRT.	VOL. PAGE	DATE	TRANSFERD TO	AC.	FT. FRT.	VOL. PAGE	DATE	
1413-082	CHARDON VILLAGE	.024	17.0	496-1008																	
083	"	.021	10.0	124-507																	
084	"	.044	22.0	124-500																	
085	"	.002																			
086	W. A. HAAG	0.09	.15	512-997		E.C. BETZER	.15		556-492	8-13-73											
087	P. C. CHURCH		.17	1509	43-422																
088	E. WILLIAMS		.75		213-233																
089	VILLAGE OF CHARDON		.43		216-488																
090	P. C. CHURCH		.21	65.0	77-509																
091	VILLAGE OF CHARDON		.05		145-154																
092	P. C. CHURCH		.5		201-210																
093	L. D. (POMEROY) KIRBY		.72	94.97	550-1175																
094	R. & E. THRASHER		.75	94.97	480-413																
095	U.S.A. P.O.		.44	118.58	206-38																
096	C. R. THRASHER		.31		265-190																
097	D. CANFIELD		.30		203-335																
098	D. CANFIELD				203-335																
	M. GOODRICH				265-362																
099	M. T. COREY		.50		226-21																
100	D. CANFIELD	0.15 0.43 0.35	.75		203-353	T.M. & J. GOODRICH	0.75		580-5												
	M. GOODRICH				265-362																
101	S. & J. ZAPPIA		.52	61.5	986-472																
102	C. CANFIELD		.47	40.0	224-539	Rev A. Beverly K. Nye	0.47	40.0	582-802	Dec. 1975											
103	B. DINSMORE		.59	57.0	520-784																
104	R. & M. ISHEE	0.75	.78	66.0	513-1118																
105	R. & F. HANUS		.75		552-56																
106	B.M. & J.S. KELLER	0.91	.97	82.5	434-1032																
107	M. G. KELLOGG				NOT RECORDED																
108	B. INDERLIED	0.40	.30	53.0	532-232																
109	H. S. BURR		.80	90.25	352-567	M.L. BURR	0.80	90.25	565-672												
110	J. & H. BARLOW		.18	50.0	424-878																
111	H. M. CHENEY		.51	67.32	205-309																
112	K. D. CARSON	1.74 0.22	1.67		210-355																
113	P. M. VESE		.56	150.0	480-422																
114	B. & G. BARNUM		.32	85.3	515-504																
115	R. & K. DAVIDSON		.44	100.0	509-970																
116	V. R. BREDIGER		.24	63.31	528-251	T. D. TINCHER	.24	63.31	565-220												
117	R. & L. KNIGHT	0.60	.74	66.0	423-221																
118	C. & M. BENNETT	0.60	.65	57.75	400-129																
119	L. M. STANTON		.66	57.75	165-495																
120	R. & H. HOPKINS		.31	90.0	435-207																
121	M. M. MAYNARD		.32	90.0	486-509																
122	PIL. CH. CHURCH (TR)		.43	120.0	260-94																
123	D. DANDALIDES		.43	117.5	452-284																
124	R. J. BECHKOWIAK	0.53 0.01	.32	94.85	400-353																
125	D. & C. SCHWAN	0.21	.25	64.0	505-1037																
126	L. & M. McKENNA	0.20	.13	35.0	263-14	M. McKENNA	.13	35.0	582-662												
127	K. & R. LAMPMAN	0.20	.23	52.0	410-71																
128	R. & L. HEINRICH	0.25	.18	48.0	505-823																
129	R. & L. DEGARMO		.36		495-495																
130	J. SWANN		.50	73.92	453-219																
131	A. & L. PENKATY		.5	74.58	311-514	L. D. SMITH	.50	74.58	556-1131	7-26-73											
132	J. & F. WEAVER		.42	64.0	523-230	F. J. Weaver	0.42	64.0	589-278												
133	M. FREED		.49	74.56	460-402																
134	R. & P. BAKER	0.30 0.03	.60	90.95	218-595																
135	F. & L. WAGNER	0.33	.42	65.0	491-239																
136	J. E. GROSSMAN	0.67	.57	88.8	480-425																
137	E. A. JONES		.5	78.54	201-391																
138	M. MANNO		.5	79.2	312-147																
139	C. & M. FENNER		.4	60.39	234-458																
140	R. L. BARHAM		.39	60.39	509-142	H.A. Barham Jr. et al	.39	60.39	576-706		H.A. Barham Jr.	.39	60.39	591-366							
141	C. & P. NEYLON		.5	66.0	479-847	A. J. KAWALEC	.50	66.0	565-82	6-7-74											
142	W. D. TAYLOR		.35	66.0	308-553																
143	B. P. McNAUGHTON		.31	82.5	221-376	G. E. McNAUGHTON	.50	81.5	568-5	7-22-74											
144	N. & J. BORAN		.3	82.5	478-390																
145	F. & M. POVSIC		.25	30.0	502-590																
146	R. & B. HAUETER		.33	85.5	431-385	R.G. HAUETER	.35	95.5	537-320												
147	C. & T. BARICK		.24	86.0	552-527	T.L. Barick	.34	86.0	597-198												
148	B. & K. COOPER		.25	63.4	430-50	T. & G. HULL	.25	63.4	570-178												
149	R. J. McINTOSH	0.42	.28		221-583	D. B. McIntosh	0.42	0.28	95	589-72											
150	A. JOHNSON	0.36	.28	89.0	186-117																
151	A. D. MANSFIELD		.22	60.0	218-515																
152	H. & L. WIEGAND	0.27	.27	66.72	257-483																
153	H. & D. MILLER		.5	126.8	532-65																
154	V. M. FENNER		1.41	176.0	444-414																
155	J. & S. PATTERSON		1.28	134.0	444-664	R. & W. COMBS	1.28	134.0	453-57												
156	M. L. KING		3.62		165-377	E. M. KING	3.62		553-1103												
157	T. & J. HUMMEL		1.72		492-514																
158	G. & P. FISHER	2.83	2.25		553-207																

PARCEL NO.	TRANSFERD TO	AC.	FT.	VOL. PAGE	DATE	TRANSFERD TO	AC.	FT.	VOL. PAGE	DATE	TRANSFERD TO	AC.	FT.	VOL. PAGE	DATE	TRANSFERD TO	AC.	FT.	VOL. PAGE	DATE
1413-159	J.W. & D.J. FRANCEY	.20	65.0	538-186																
160	W. & R. CALLAGHAN	.22	65.0	538-616																
161	C. & B. KUSHLAN	.22	65.0	538-270																
162	C. & V. SPENCER	.22	65.0	538-239																
163	B. & P. KLEMAREK	.22	65.0	538-271																
164	R.A. & J.E. KNIGHT	.22	65.0	538-727																
165	MIDCON CONST. CORP.	.21	60.0	519-3957		D.J. RESTLY	.21	60.0	538-197		J.J. WHEELER	.21	60.0	558-1018						
166	P. BRICKMAN	.21	60.0	538-60		SEC. OF H.U.D.	.21	60.0	568-100		J.J. & D.M. EARLEY	0.21	60.0	574-661	2-19-75	J.J. & D.M. Earley	.21	60.0	576-222	
167	MIDCON CONST. CORP.	.21	60.0	519-3957		E. BANGS	.21	60.0	537-1159											
168	" " "	.21	60.0	" " "		R.L. BOYER JR.	.21	60.0	538-197		G. J. Boyer	.21	60.0	538-1112						
1414-001	L.R. HILLEN	1.17		210-407		F.R. & L.R. HILLEN	1.17		558-1258											
002	F. & L. HILLEN	.44	50.0	217-619		F.R. & L.R. HILLEN	.45	50.0	558-1359											
003	J. & A. HENRY	1.25	101.64	223-335																
004	D. FELICI	.49	77.33	513-1037																
005	S. & A. CALVIN	.49	77.32	551-743																
006	" "	1.46	23.2	551-741																
007	R.A. ESTES	.56	89.8	514-822		L.T. SPRINGS	.56	89.0	538-604											
008	D. & C. BURDICK	1.06	100.0	516-428																
009	" "	.44	41.6	516-428																
010	F. & R. MITTOWER	.69	65.0	556-784																
011	J. & M. KOKOSKA	.82	77.0	453-288																
012	B. SEBOR	.8	75.0	239-329																
013	C.C. GRANT	2.0	174.8	515-1089																
014	D.M. ERNST	.42	68.97	485-88																
015	R.R. GRANT	1.74	195.0	389-216																
016	FIRST BAPTIST CHURCH	2.67	300.0	550-88																
017	M. & B. McBRIDE	.34	70.0	478-723																
018	E. & D. HOUCHEM	.34	70.0	424-419																
019	L. & A. SCHULZ	.36		537-772																
020	S. & C. TYJEWSKI	.28		537-693		L. & G. Moseley	.28		517-744											
021	R. & E. WALKO	.34	70.0	266-240																
022	M. & O. HORNE	.34	70.0	281-587																
023	V. HECKMAN	.34	70.0	418-343																
024	S. & H. JOZSA	.34	70.0	277-132																
025	L. SHIEFF	.34	70.0	509-421																
026	C. & A. VALKO	.34	70.0	282-659																
027	O. & M. CROYLE	.34	70.0	285-421																
028	E.R. & B.R. BRICK	.34	70.0	523-326																
029	J. & B. HOCHBERG	.34	70.0	531-712																
030	C. & M. EVANS	.34	70.0	470-518																
031	S. & J. TAYLOR	.34	70.0	538-1191		R. & M. Lodge	.34	70.0	579-501											
032	P. & C. MASON	.34	70.0	291-493																
033	W. ASH	.34	70.0	286-70																
034	J. & L. KLINE	.29	70.0	565-156																
035	W. & K. CULLUM	.32	80.0	409-250																
036	R. PATTON	.35	54.5	443-603																
037	E. DEEL ETAL	.31	75.01	57-378																
038	D. T. STOLTZ	.25	60.0	537-568																
039	S. TRASK	.25	60.0	537-567																
040	C. & C. JOHNSON	.25	60.0	537-931																
041	R. & R. KEENER	.25	60.0	537-254																
042	A. & M. SILVESTRO	.25	60.0	537-933																
043	M. SKUDERIN	.25	60.0	537-1099		FRED N. GOLLMER	0.25	60.0	585-643	Feb 1976										
044	K. & M. BASHLOR	.27	65.0	537-252																
045	B. J. RUDY	.27	65.0	552-601																
046	D.H. & J. BOWINS	.29	70.0	560-481																
047	P. & M. CHONG	.28	70.0	546-888																
048	K. & P. KINGSMILL	.28	70.0	559-1363																
049	F. & G. SHORF	.28	70.0	484-613																
050	G. & B. HETZEL	.27	70.0	550-46		S. M. Zsulya	.27	70.0	571-451											

132 C

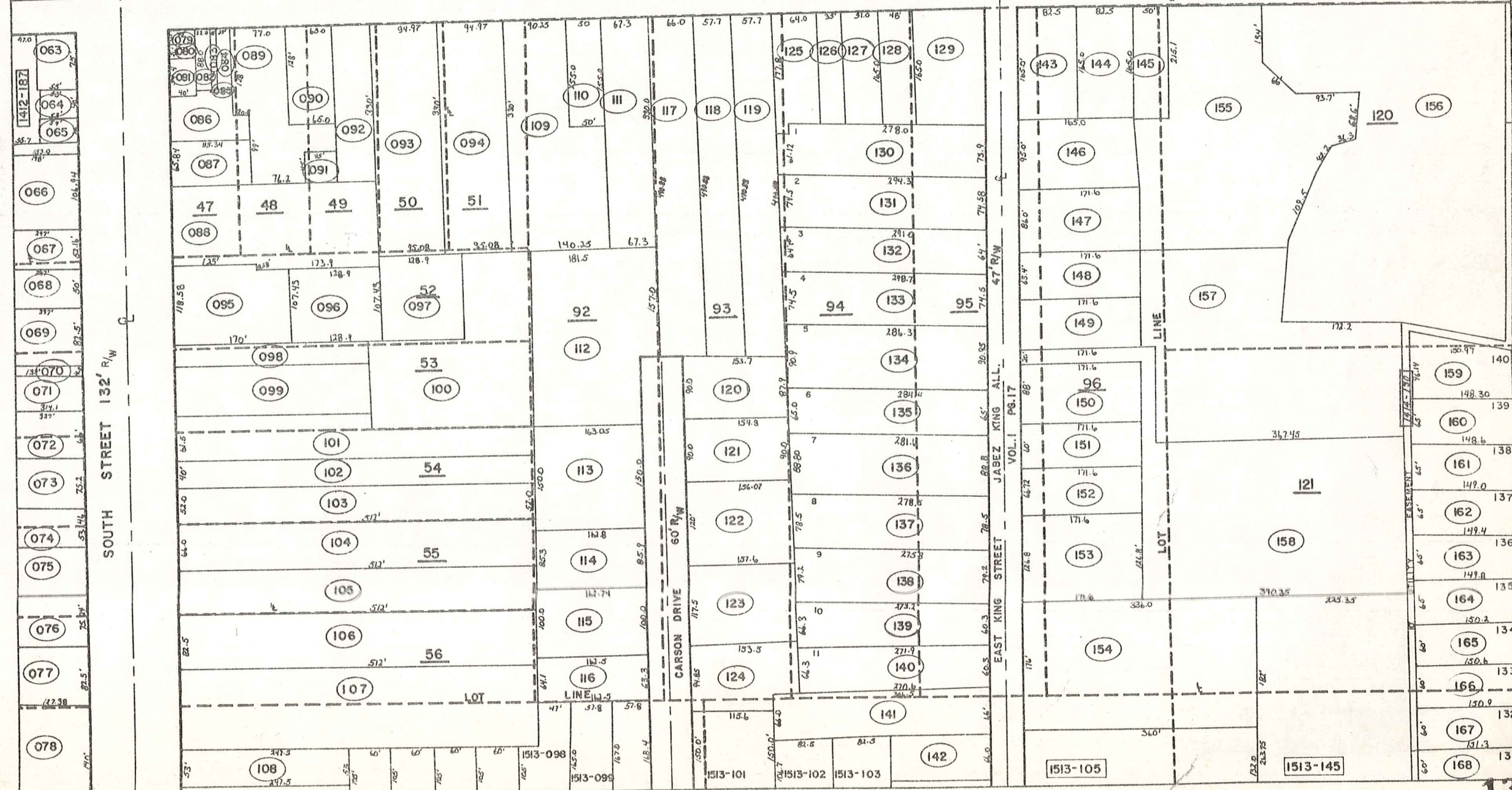
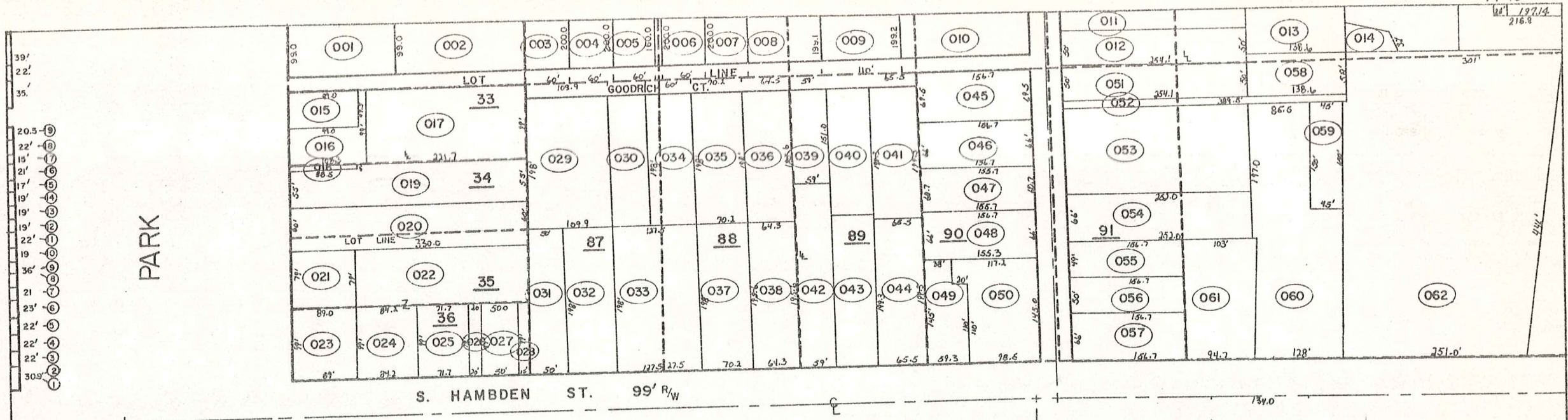

181-0181
DATE

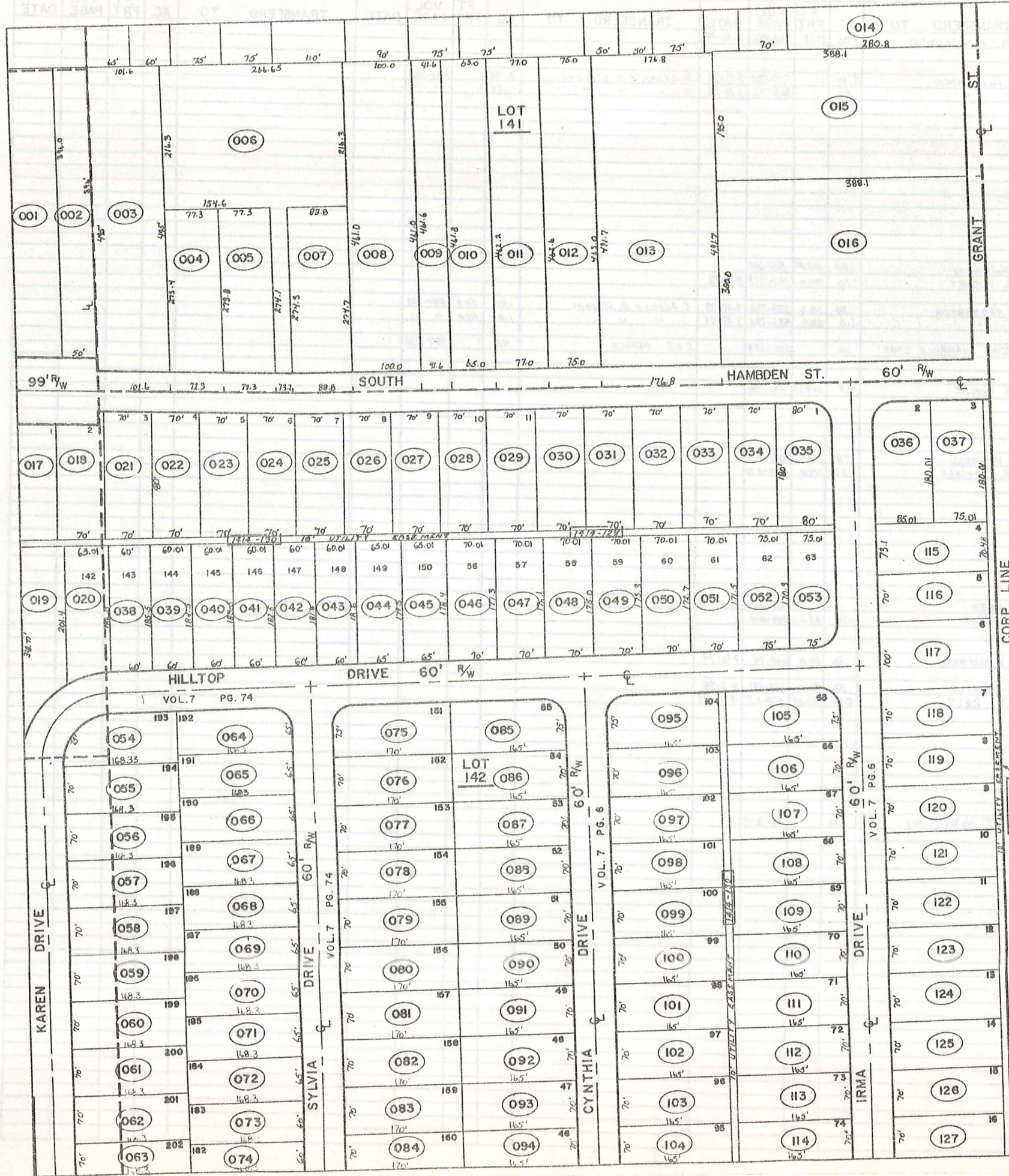

CORP. LINE

PARCEL NO.	TRANSFERD TO	AC.	FT. FRT.	VOL. PAGE	DATE	TRANSFERD TO	AC.	FT. FRT.	VOL. PAGE	DATE	TRANSFERD TO	AC.	FT. FRT.	VOL. PAGE	DATE
1510-001	L. & E. REIN	3.00	222.8	493-3		J. B. PAWLIKOWSKI	3.00	222.8	562-496	4-26-74					
002	R. & L. HANSEN	4.33	100.0	496-360											
003	" "	3.73		496-360											
004	C. & B. WEARSCH	2.88		553-789		G. L. PATTERSON	2.88		553-792	7-19-73	S. Adams & D. Stevens	2.88		541-381	
005	" "	.57		553-789		" "	.57		553-792	7-19-73	" " " "	.57		" "	
006	R. & A. MELZER	.90	80.0	477-180											
1511-001	A. & J. Mc NAUGHTON	.90	90.0	546-937											
002	O. & M. HOLSINGER	1.00	100.0	542-1060		M. Holsinger	1.00	100.00	587-1041						
003	D. & P. LIPTAK	1.00	100.0	488-465		J. & D. RUDNEY	1.00	100.0	542-1112	8-8-72					
004	C. & H. STONE	.50	50.0	270-564											
005	C. & B. WEARSCH	.50	50.0	553-789		G. L. PATTERSON	.50	50.0	553-792	7-19-73	S. Adams & D. Stevens	.50	50.0	541-381	
006	" "	1.0	100.0	553-789		" "	1.0	100.0	553-792	7-19-73	" " " "	1.0	100.0	" "	
007	J. E. SCHRADER	.50	50.0	505-261											
008	W. & S. LEIBY	.92	92.4	538-1179		DIAMOND SHAMROCK CORP	.92		597-1224		J. & J. PENICH	.92		597-1226	
009	H. & E. GLOVAN	1.0	73.3	285-381											
010	E. B. RAYL	1.0	90.1	367-160											
011	E. & E. PAYLIK	1.5	309.25	426-1004		E. J. Pavlik	1.5	309.25	591-90						
012	I EVANS REALTY CO.	.18		218-487											
013	CHARDON HILLS APT. BROADVIEW SERVICE CORP.	10.3	628.2	550-1231											
014	A. HITE	.23	142.9	498-568											
015	R. & N. MAXWELL	.78	100.0	520-874		E. X. MAXWELL	.78	100.0	568-92						
016	T. W. HARRISON	1.23	114.0	247-229		T. W. Harrison	1.23	114.0	597-676						
017	F. E. BOHL	.28	20.0	491-367											
018	" "	.24	55.0	491-367											
019	E. C. RUCK	1.00	78.0	217-641											
020	F. A. HOUSTON	.60	55.0	546-127											
021	BASS LAKE COMM. INC. ^{APR 28}	5.40	142.8	221-171											
022	H. & D. MILEY	1.42	166.7	502-625											
023	M. F. ERNST	4.63	40.1	491-531											
024	L. MIGGANTZ	12.81	573.0	463-831											
025	E. & H. ERNST	.79	100.0	512-239											
026	G. & J. DIEDRICH	.49	83.3	469-522		SUR. DEED			571-1109	12-10-74					
027	V. & O. CLIFTON	.36	83.3	454-679		J. & E. Bolino	.36	83.3	593-1014						
028	J. & M. MATSKO	.28	83.3	550-331											
029	PARK AVE MANOR CO. ^{4b?}	4.71	201.16	459-788											
030	L. & M. KANGAS	.36	80.0	322-21		R. & N. MAXWELL	.36	80.0	548-94	7-16-74					
031	G. & E. WATKINS	.51	80.0	351-325											
032	E. C. KRISHA	.51	80.0	505-19		K. R. TEMPLE	.51	80.0	562-171	4-2-74					
033	R. & D. SADOWSKI	.51	80.0	546-348		C. & J. BELZ	0.51	80.00	578-1171	8- -75					
034	R. & P. MILLER	.51	80.0	513-917											
035	L. & E. STOFAN	.51	80.0	285-293											
036	F. & A. JACONO	.51	80.0	553-1239											
037	R. & M. LONG	.77	120.0	552-1114											
038	D. & D. BOWYER	.66	120.0	421-944											
039	W. & N. HART SR.	1.66		534-628											
040	J. W. SANBORN ETAL ^{15b}	15.17	108.8	550-1071											
041	G. RAMSEY	.70	199.67	426-574											
042	F. & M. JAVORICH	.34		592-213		J. D. & T. McWilliams	.34		601-200						
043	E. & M. JACKSON	.46	100.0	257-279											
044	K. & M. MITTOWER	.46	100.0	551-968											
045	J. & J. ARP	.46	100.0	501-96											
046	H. & E. ARP	.46	100.0	565-1077											
047	H. & E. BRUGGE	.46	100.0	304-532											
048	J. & J. KNISKERN	.46	100.0	519-281											
049	H. L. CALEDINE	.59	108.8	571-379											
050	W. W. TR. & M. SMITH	1.00		352-531	3-18-59										
051	J. SCHRADER	.15	15.0	570-584											

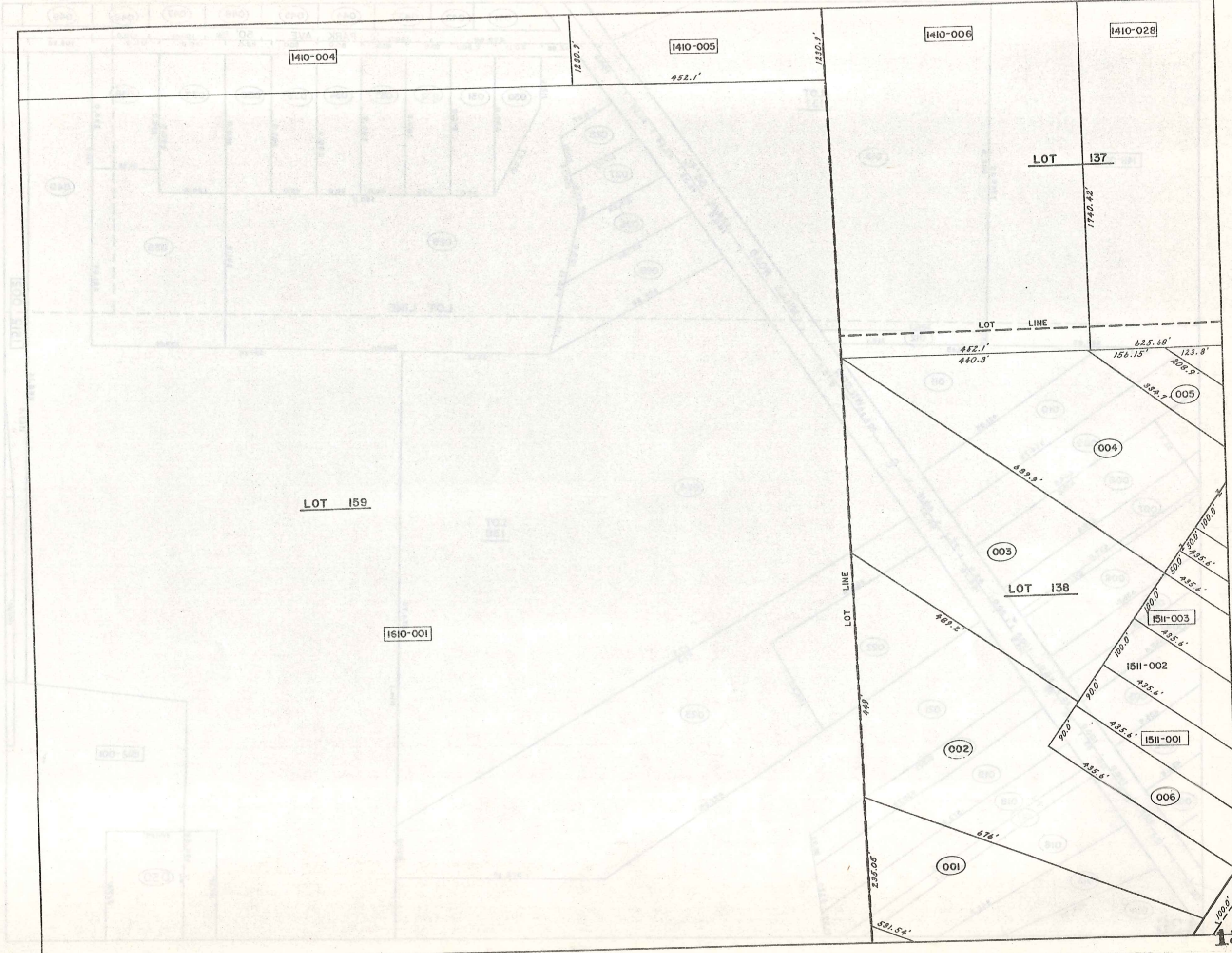

1410-004

1410-005

1410-006

1410-028

LOT 137

LOT 159

1610-001

LOT 138

1511-003

1511-002

1511-001

001

002

003

004

005

006

PARCEL NO.	TRANSFERD TO	AC.	FT. FRT.	VOL. PAGE	DATE	TRANSFERD TO	AC.	FT. FRT.	VOL. PAGE	DATE	TRANSFERD TO	AC.	FT. FRT.	VOL. PAGE	DATE
1512-001	J.W. SANBORN ETAL	19.25	577.5	550-1071		LOT SPLIT -025- 1.80 Ac.	12.25								
002	" "	20.15	746.0	550-1071		LOT SPLIT -025- 3.20 Ac.	16.95								
003	J.M. RUSSELL	.25		650-1287											
004	" "	.40	16.5	550-1287											
005	" "	.40	100.0	650-1287											
006	" "	1.25		650-1287											
007	" "	.68		550-1287											
008	BASS LAKE COMM. INC.	6.31		21-416											
009	" "	.86		21-416											
010	C.E.I.	1.68		174-279											
011	L.R. DIEMAND	4.0	64.02	470-828											
012	GEAUGA REALTY	4.04	183.1	291-503											
013	CEMETERY CHARDON VILL.	1.14	209.4	114-160											
014	" "	1.22		114-159											
015	" "	1.00		128-159											
016	" "	1.00		212-298											
017	" "	2.84		245-3											
018	" "	3.17	172.1	21-420											
				65-262											
				73-35											
019	J. & M. BRINDO	1.64		434-71		J.H. SPEAR	.33	82.5	556-1030	9-18-73					
020	H. & E. KASE		82.5	502-167											
021	W. FISHLAIGH	.13	57.0	537-948											
022	W. WHITTINGHAM	0.04	30.0	200-431											
023	CEMETERY CHARDON VILL.			212-298											
024	J.W. SANBORN	0.70	0.65	259-390											
025	P.D. & J.W. SANBORN	5.0		559-826											
1513-001	D.B. KOSIE	0.16	20	61.70	484-910	G. SUMMERS	.18		558-444	10-30-73	J.D. GREAVES	.18		558-907	11-30-73
002	R.L. QUIGLEY			105-121		" "	.02	6.14	568-442	10-30-73	" "	.02	6.14	558-907	11-30-73
003	" "			6.14	444-540										
004	M. TATE	.42	57.4	571-1043											
005	M. RARICK		29.70	162-440		R.L. & C.S. RARICK	.75	88.70	562-181		T.L. Rarick & Lot	.75	88.70	597-113	
006	M. & I. NEILL	.75		418-961		SS			580-819	075					
007	R. & E. RARICK	0.60	.65	82.5	513-1112										
008	W. G. WILDER	.45		457-252		K. McMASTER	.80	111.3	591-723		R.C. Kase et al	.90	111.3	597-576	
009	N.F. HUBBARD	.80	111.3	205-508											
010	K. & P. BOLEK	0.31	.45	60.0	478-625										
011	A. & H. MAXWELL		.45	60.0	426-205										
012	D. & D. URBAN		.60	28.0	434-366										
013	J. BOSTWICK		.45	60.0	418-163										
014	J. & M. BRINDO		4.85		434-71										
015	W. & J. JEYNIKER		.49	87.6	377-84										
016	S. & M. MUDZYN		.37	65.0	452-827										
017	M.S. BAUMERT	0.13	.37	66.0	323-396	D. C. DOHNER	0.28	.37	66.0	562-1318	5-30-74				
018	B. WARNER		.43	87.06	444-653	G. Panek	0.43	87.06	589-458						
019	L. G. THOMAS	0.30			396-674										
020	B. & P. BUTLER		.36	70.0	532-967										
021	C. & E. NELSON		.36	70.0	546-737										
022	L. WINFIELD		.36	70.0	515-237										
023	J. & P. PANCPINTO		.36	70.0	553-1088	G.C. NELSON	.36	70.00	546-737	9-14-72					
024	D. & T. POWERS		.41		520-821										
025	F. R. BARONE		.71	84.0	512-134										
026	W. & I. WILDER		.62	83.0	246-61										
027	J. C. DAVIDSON		.50	66.0	221-623										
028	R. & H. CURD		.50	66.0	510-505										
029	M. FISHER		.23		201-628										
030	" "		.50	66.0	531-1225										
031	" "		.50	66.0	477-265										
032	H. & L. COE		.22	22.0	585-252										
033	A. C. BERTKE		.60		506-212										
034	L. D. PEDERSEN	0.33													
035	E. C. BETZER		.23	82.0	427-1007										
036	L. & B. ASH		.19	50.0	542-761										
037	G. LEDUC		.19	50.0	200-502	R.J. SMITHSLER	.19	50.0	556-1239	9-7-73	E.F. WEITSTEIN	.19	50.0	571-692	11-01-74
038	E. C. BETZER		.25		507-465										
039	H. M. BETZER		1.26	188.0	277-609										
040	I. D. BLACK		12.61	812.0	201-289										
041	R. HAUTER	0.20	4.20	533.0	229-147										
042	CHARDON CONG. of JEHOVAHS WIT.	1.02	23.12	311-319											
043	A. BRCAK		1.27		263-88										
044	W. & D. RINGLER		.47	83.19	426-53										
045	J. & A. CHERASO		2.00	76.50	285-593										
046	" "		.37	66.0	" "										
047	R. & L. PRICE		.29		541-1346	D. & M. CHAPMAN	0.29		372-920						

PARCEL NO.	TRANSFERD TO	AC.	FT. FRT.	VOL. PAGE	DATE	TRANSFERD TO	AC.	FT. FRT.	VOL. PAGE	DATE	TRANSFERD TO	AC.	FT. FRT.	VOL. PAGE	DATE
1513-048	K.R. ALBRIGHT	2.55	326.1	478-431											
049	J. PRINGLE	.55	82.6	538-857											
050	S. & B. BIRD	.45	97.1	553-108		WYMAN ASSOCIATES, INC.	0.45	97.1	585-753	FEB. 1976	M.F.M. Crews	0.45	97.1	587-698	
051	F. & K. SKOLARIS	0.53	158.0	523-227		D.B. Riley			159.0	673-667					
052	P. & B. KIEBLER	1.50	266.0	551-785											
053	"		90	109.6											
054	B. J. NESTER	1.45	285.0	492-342											
055	N. B. CHAPMAN	1.03	2.05	141.9	255-74										
056	"	0.06													
057	"	0.91		141.9											
058	"	0.06													
059	G.L. HANNA	.31	60.0	538-718		N.J. RHODES	.31	60.0	553-130	8-6-73					
060	M.A. SMITH	.57	140.0	265-281											
061	E.C. BETZER	.28	64.5	464-107											
062	J. & S. RHOADS	.55		542-838		THOMAS R. CATANZEN V. M. BRIDE	0.55		585-176	JAN. 1976					
063	P. K. PARK	1.50		427-127											
064	K. & H. NELSON	.44	50.0	531-163											
065	M.A. GEORSKEY	1.69	120.8	524-207											
066	L. S. RHODES	0.36	.39	60.0	303-321	L.S. & H.B. Rhodes	.39	60	576-1203						
067	M. BRODY	.32	82.0	513-736											
068	D. HARTEL	.10	50'	565-1166											
069	W.G. & L.S. WILDER	0.11		60.0	558-222										
070	D. & J. HOSTETLER	0.19		56.4	553-782										
071	R. NICHOLS	0.18		56.4	571-282	D.L. HOFSTETTER								597-1228	
072	J. & M. MAYNARD	.81	56.4	472-310											
073	"	.16													
074	L. HARDGROVE	.16	56.4	562-1138											
075	C. & M. McCLELLAND			60.9	"										
076	"			60.9	"										
077	M. SCHREIBER	0.18		67.7	311-625										
078	"	0.18		57.9	"										
079	C. & M. McCLELLAND	1.40	2.01		484-937										
080	H. & E. ANDERSON	.58		552-265		MARION E. GREENE & SANCHEZ	0.58		580-717	"					
081	"	0.81		59.9	552-266	"	0.81		59.9	"					
082	"			2.0	"	"			2.0	"					
083	D. S. BETTS			55.9	491-971										
084	"			56.1	"										
085	"	0.69		55.1	"										
086	"			55.1	"										
087	"	.73		"	"										
088	N. & D. EGING	.42	46.0	245-345											
089	"			66.0	"										
090	L. EGING	.62	165.0	263-249		A. & L. Eging	.62	165.0	576-448						
091	S. RUSNIK	1.50		221-551											
092	C. & M. BRINKMAN	2.10	426.0	550-364											
093	M. S. WITHROW	0.25	.30	52.0	542-658										
094	R. & L. STIVERSON	.14	60.0	532-753		J. D. FORD	0.27	.14	60.0	559-825					
095	C. H. FORD	0.27	.14	60.0	203-164	J. K. PATTERSON		.14	60.0	568-118					
096	P. E. DENTON	.14	60.0	478-531											
097	F. & R. SKOLARIS	.14	60.0	523-174											
098	J. & F. SMITH	0.29		71.0	373-370										
099	R. & J. KOVACS	.22	61.7	509-156											
100	H. SKINNER	.22	57.9	233-583											
101	M. & B. McBRIDE	0.22	.40	115.8	225-536	D. B. Nilgate	.20	82.6	547-424						
102	D. BROTHERS	.20	82.6	240-354											
103	L. & H. RODGERS	.21	82.6	431-352		J.L. Howell et al	.18	46.0	591-1164						
104	R. & K. BOLGER	.18	46.0	516-237											
105	J. & D. SWANN	1.08	132.0	542-70											
106	M. & D. ELDRIDGE	1.07	132.0	203-322											
107	R. & E. ISHEE	.60	75.0	538-631											
108	G. RABY	.78	76.85	355-439											
109	A. CHANEY	.53	70.0	552-143											
110	V. McCUMBER	0.29		74.9	637-623										
111	B. T. DOUGLAS	1.50	112.4	852-1315		B. & K. DOUGLAS	1.50	112.4	578-644						
112	D. I. GRIMM	1.0	76.0	484-430											
113	L. & C. GRAWUNDE	1.0	76.1	652-1117		L.E. Grawunde	1.0	76.18	587-1081						
114	G. & F. BLUHN	1.0	76.1	505-616		C.P. ZAMRZIA	1.0	75.18	556-105	7-3-73					
115	D. V. PECK	1.05	163.4	518-794											
116	"	1.45	25.0												
117	C. L. SWIFT	1.00	75.0	546-1541											
118	L. HUNTOON	1.00	147.2	454-557		P. KIEBLER	1.00	147.0	535-484	1-18-74					
119	P. & W. JOINER	.26													
120	R. & M. RAMOS	.22	60.0	550-538											
121	R. & J. BAIRD	.22	60.0	550-537		J. BAIRD	.22	60.0	568-3	7-26-74					
122	J. & M. HOPKINS	.22	60.0	550-49											
123	D. S. HEIL	.22	60.0	550-561											
124	R. & D. SHOEMAKER	.22	60.0	546-1347		D.S.C. Makulsid	.22	60.0	599-207						
125	D. CHUDZINSKI	.22	60.0	547-1105											
126	R. & B. ISHEE	.22	60.0	550-267											
127	D. & H. PETROVICH	.22	60.0	546-1244											
128	R. & M. BOSLETT	.22	60.0	546-653											
129	V. & J. GIBALDI	.22	60.0	546-803											
130	D. & K. ASHBAUGH	.22	60.0	546-802		R. & H. Carroll	.22	60.0	593-114						

PARCEL NO.	TRANSFERD TO	AC.	FT. FRT.	VOL. PAGE	DATE	TRANSFERD TO	AC.	FT. FRT.	VOL. PAGE	DATE	TRANSFERD TO	AC.	FT. FRT.	VOL. PAGE	DATE	TRANSFERD TO	AC.	FT. FRT.	VOL. PAGE	DATE
1513-131	R. & C. HAUZIE	.22	60.0	551-1330																
132	M. CAMPAGNA	.22	60.0	550-270																
133	K. DOWLING	.21	60.0	537-1101																
134	N. & C. PHILLIPS	.22	60.0	551-1229																
135	W. & M. BAILEY	.22	60.0	537-1102																
136	D. & G. MANGOLD	.22	60.0	537-1100																
137	R. & V. SCHNEIDER	.22	60.0	538-185																
138	W. & D. BOYD	.22	60.0	538-726																
139	J. & V. WOLF	.22	60.0	538-885																
140	J. & H. BRUNSMAN	.21	60.0	571-816																
141	D. & L. TALLADINO	.22	60.0	537-1159		R. & D. Nalepka	.22	60.0	599-114											
142	R. & B. HARRY	.22	60.0	537-1162		E. Basey & O. Harrison	.22	60.0	599-592											
143	R. & K. EVANS	.22	60.0	538-184		K. EVANS	.22	60.0	599-717											
144	J. & B. DAUGHERTY	.22	60.0	537-1148																
145	J. & K. PATTERSON	3.58	4.12	376-41																

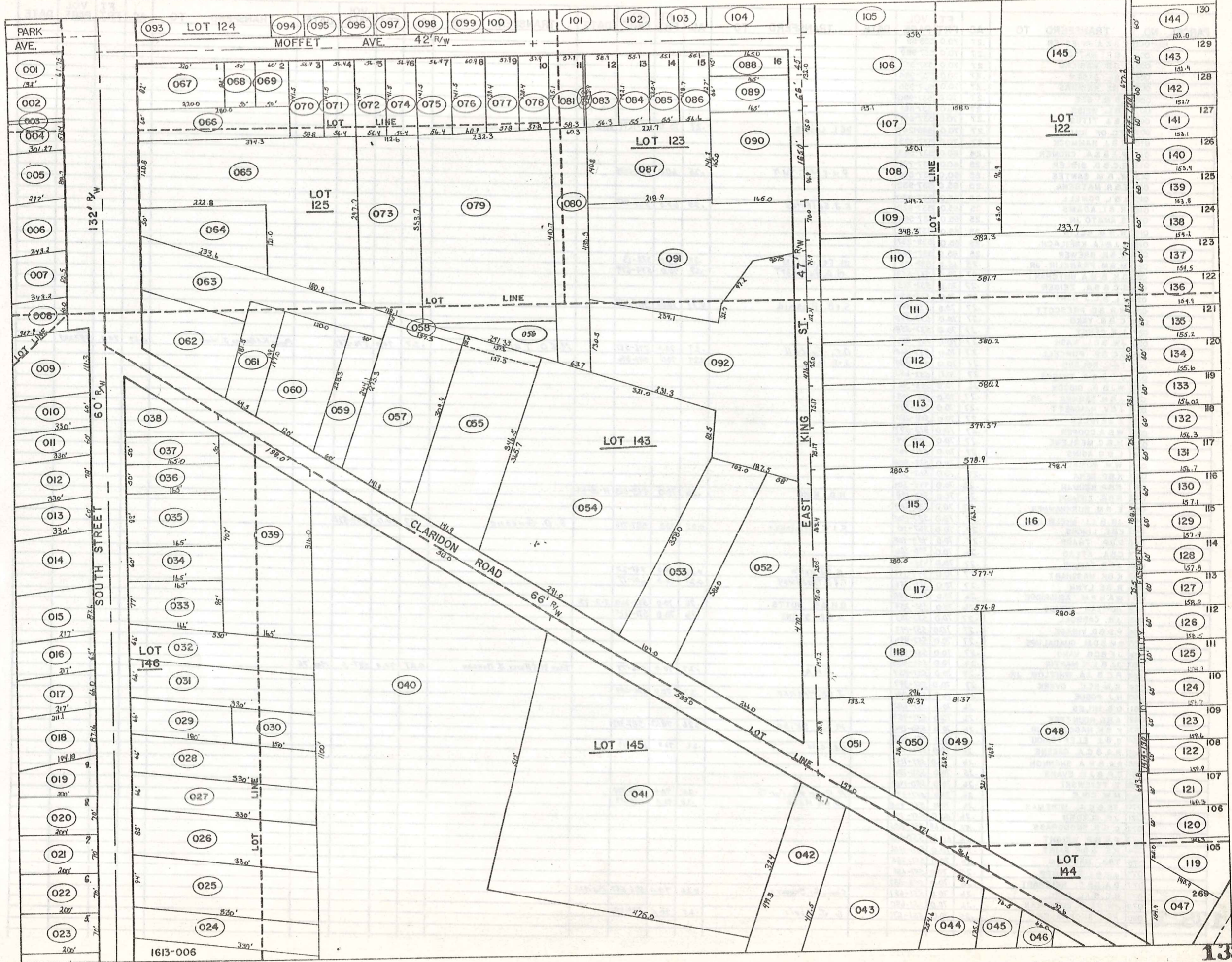

1613-006

PARCEL NO.	TRANSFER TO	AC.	FT. FRT.	VOL. PAGE	DATE	TRANSFER TO	AC.	FT. FRT.	VOL. PAGE	DATE	TRANSFER TO	AC.	FT. FRT.	VOL. PAGE	DATE	TRANSFER TO	AC.	FT. FRT.	VOL. PAGE	DATE
1514-001	F.B.C.A. PFIESTER	.27	70.0	538-59																
002	J.B.P. WATSON	.27	70.0	537-989																
003	J.B.R. WASILKO	.27	70.0	537-957																
004	J.B.L. CASEY	.27	70.0	537-954																
005	A.B.I. KAVARAS	.27	70.0	537-955																
006	R.B.M. SEE	.27	70.0	537-990																
007	C.B.L. WEISS	.27	70.0	537-1161																
008	R.B.J. TITUS	.27	70.0	537-991																
009	SEC. OF HUD	.27	70.0	565-1247		P.E.L. LOUISE	.27	70.0	576-1271	6/23/75										
010	W.B.J. HAMMOCK	.27	70.0	537-993																
011	P.J.B.S.A. CROMER	.24	60.0	537-563																
012	R.C.B.D. SISLER	.25	60.0	537-721																
013	W.B.M. SANTEE	.25	60.0	537-565		P.M. & M.T. YU 7	.25	60.0	589-1090											
014	E.B.R. MATHENA	.25	65.0	537-932																
015	J.B.L. POWELL	.25	65.0	537-930																
016	R.B.L. ADAMS	.25	65.0	537-929		S.J. Selfried	.25	65.0	591-757											
017	S. AMATO JR.	.25	65.0	537-564																
018	W.B.G. ELLIS	.25	65.0	537-561																
019	G.J.B.I.A. KREILACH	.25	65.0	538-237																
020	W.B.R. BREWER	.25	65.0	537-782																
021	M.B.M. FRANKLIN JR.	.25	65.0	537-724		M. FRANKLIN	.25	65.0	578-13											
022	D.H. B. M.A. BUTCHART	.27	70.0	537-553		M.A. Butchart	.27	70.0	599-699											
023	S.C.B.A. ZEIGER	.27	70.0	537-723																
024	J.L.B.L.J. HUNT	.27	70.0	537-554																
025	W.R.B.D. PRESCOTT	.27	70.0	537-577		S.B. Rashid	0.27	70.00	587-1135											
026	C.B.B. YAKO	.27	70.0	537-548																
027	L.K. PENNY	.27	70.0	537-558																
028	J.W. & D.L. NASH	.27	70.0	537-756																
029	D.C.B.P. PURCELL	.27	70.0	537-560		D.C. Purcell	.27	70.0	576-581											
030	E.B.L. ROLAND	.27	70.0	537-830		J.D. Perry	0.27	70.0	589-316											
031	J.E.B.A.R. TWIGGS	.27	70.0	552-680																
032	W.J.B. GIBSON	.26	70.0	556-32																
033	J.B.N. SANKER JR.	.27	70.0	515-103																
034	J.B.V. HAMMETT	.27	70.0	390-394																
035	J. ZEIGLER	.27	70.0	568-280																
036	W.B.A. COOPER	.27	70.0	373-597																
037	M.B.C. MERLENE	.27	70.0	502-64																
038	L.B.G. AGINS	.27	70.0	571-767																
039	W.M. MUSIAL	.27	70.0	524-808																
040	K.B.D. BENA	.27	70.0	562-331																
041	F.B.P. NEUMAN	.26	70.0	444-604																
042	B.B.B. ZIEMSKI	.26	70.0	373-188		H.D. KING	.26	70.0	443-513	11-25-64										
043	E.B.M. BURKHAMMER	.27	70.0	532-983																
044	J.R. & L.L. McELWAIN	.27	70.0	537-1302																
045	E.B.E. LINCKS	.27	70.0	367-10		F.T. Brininger	0.27	70.0	587-716											
046	P.B.P. THARP	.27	70.0	457-408																
047	C.B.A. STEAD	.26	70.0	390-386																
048	J.B.R. TAYLOR	.27	70.0	495-942																
049	K.B.K. MASSHART	.27	70.0	444-997		F. & J. Keith	0.27	70.0	597-20											
050	R.B.E. LYNN	.27	70.0	392-556		T. & E. Treadway	0.27	70.0	601-77											
051	W.A.B.P.M. ASHBRIDGE	.26	70.0	553-488																
052	HORIZAN HOMES	.26	70.0	531-254		D.H.B.B. BUTTS	.26	70.0	531-360	2-2-75										
053	J.H. CARROLL	.27	70.0	552-283		J.B.P. STONE	.26	70.0	571-1175											
054	P.D.B.D. VISAGE	.27	70.0	551-143																
055	C.M.B.D.M. GUADALUPE	.27	70.0	552-416																
056	J.F.B.C.G. VANO	.27	70.0	551-837																
057	J.J. & L.M. MARTIN	.27	70.0	551-938																
058	R.C.B.J.A. WHITLOW JR.	.27	70.0	551-839		F.H.A.	.27	70.0	576-79											
059	K.M.B.C.C. OVARK	.27	70.0	551-397																
060	N.J. POGUE	.27	70.0	551-144		J. & K. Hrenko	.27	70.0	576-659											
061	O.B. MILES	.26	70.0	551-682																
062	A.B.L. ROUNTREE	.26	70.0	551-459																
063	F.B.K. NABOZNY JR.	.26	70.0	550-1342		M. J. Skiba	0.26	70.00	587-982											
064	G.B.J. ELEFTERIOU	.25	70.0	551-458																
065	R.A. & C.A. GREENE	.26	70.0	551-48		G.B.S. Cole	.26	70.0	593-919											
066	R.A. & R.A. SHANNON	.26	70.0	551-115																
067	C.P. & J.M. EVANS	.25	70.0	550-1341																
068	T. TYJEWSKI	.26	70.0	550-1403																
069	M.W. COLE	.26	70.0	551-77		R. Rose & L. Polito	.26	70.0	576-714											
070	F.E.B.G.A. WINEMAN	.26	70.0	551-960		P. & K. MozB	.26	70.0	591-113											
071	J.E. GLADEN	.26	65.0	551-171																
072	G.B.B. SNODGRASS	.51	55.68	557-885																
073	P.N. & P. WRIGHT	.52	60.69	550-1380																
074	P.E. & D.F. FAINT	.33	70.0	550-1172																
075	T.B.A. MALCOLM	.26	70.0	551-282																
076	J.R. & L.E. HUPP	.25	70.0	551-681																
077	D.A.B.S.E. REICHART	.26	70.0	553-337																
078	B.E. & J.L. HALL	.26	70.0	551-657		CAROL L. SCHULTZ	0.26	70.0	585-547	Feb. 1976										
079	J.W. & L.G. BUCHANAN	.26	70.0	551-680																
080	P.B.C. SHOEMAKER	.25	70.0	551-871		G. J. Davis	.25	70.0	597-982											

PARCEL NO.	TRANSFERD TO	AC.	FT. FRT.	VOL. PAGE	DATE	TRANSFERD TO	AC.	FT. FRT.	VOL. PAGE	DATE	TRANSFERD TO	AC.	FT. FRT.	VOL. PAGE	DATE
1514-081	R. B. E. BAVIS	.28	71.6	542-577											
082	R. & S. CHACE	.28	71.6	542-1343											
083	J. RELIC	.25	65.0	542-580		SEC. OF HUD.	0.25	65.0	574-223	1-17-75	M. NICOLET	0.25	65.0	578-419	7/23/75
084	J. & P. DOWDLE	.25	65.0	542-1344											
085	J. & J. FAULKNER	.23	60.0	582-996		S. & S. ZORACK	.23	60.0	576-728						
086	T. & W. PARKS	.25	60.0	542-1347		KARRY G. PENNINGTON F. TURNER	0.25	60.0	582-783	asc. 75					
087	C. & C. EISAMAN	.23	60.0	542-29											
088	B. & E. GREATHOUSE	.23	60.0	542-1348											
089	P. & N. YACOVELLA	.23	60.0	542-581											
090	C. & P. TOWNSEND	.23	60.0	542-1349		P. TOWNSEND	.23	60.0	576-110		Fed. Natl. Mtg. Co	.23	60.0	576-143	H.U.D.
091	J. & E. KULCH	.23	60.0	542-579											
092	C. & N. GLOVER	.23	60.0	542-1345		M. MANNING	0.23	60.0	580-1						
093	W. & D. SHRIVER	.23	60.0	565-410											
094	D. & P. STEPANCIK	.23	60.0	542-1399		J. & B. Friend	0.23	60.0	577-981						
095	T. & Z. ZUSBY & T.L. McRAE	.25	65.0	588-882											
096	D. & J. WOODRUFF	.25	65.0	542-1399											
097	K. & D. LAV	.25	65.0	542-813											
098	P.P. & C. LANZONE	.25	65.0	546-1345											
099	HORIZAN HOMES	.28	71.6	531-196		P.G. NOE	.28	71.6	546-136	5-30-72					
100	D. J. SANTEE	.28	71.6	546-1145											
101	T. & P. BALIKER	.25	65.0	546-294											
102	J.M. & J.L. LEONARDI	.25	65.0	546-999											
103	C. J. & R. M. PILMER	.23	60.0	552-1116		D. & J. D. FRANCO	0.23	60.0	578-1029		D. J. Di Franco	0.23	60.0	593-821	
104	S. B. L. DACKIEWICK	.23	60.0	546-998											
105	D. & L. FERRICK	.23	60.0	546-295											
106	J. ENDREK	.23	60.0	546-997		V.M. Shanker	.23	60.0	589-654						
107	J. B. H. HAMRICK	.23	60.0	546-135		Garrod R. Jeffers & I. PHIPPS	0.23	60.0	580-1314	'75					
108	J. & S. CALDWELL	.23	60.0	546-736											
109	D. & K. MANISTA	.23	60.0	546-244											
110	R. L. & P. HAMMITT	.23	60.0	550-1025											
111	R. & J. LENGACHER	.23	60.0	562-834		F.C.L.C. BAIRD	0.23	60.0	587-855						
112	D.K. & P. MONTGOMERY	.23	60.0	546-996											
113	G.W. & C.A. ROARK	.25	65.0	550-614											
114	R. & K. MARION	.23	60.0	546-985											
115	T. & J. TROYAN	.25	65.0	546-570											
116	D. & J. HENDERSON	.28	70.0	546-725		J.L. HENDERSON	0.28	70.0	574-335		DOUGLAS R. & LARA M. METCALFE			585-353	Jan. 9 76
117	R. A. & P. A. LARDIE	.22	70.0	546-1214											
118	J.F. & A.S. BOGEL	.22	70.0	550-48		A.S. Bogel	0.22	70.0	587-629						
119	G. J. & P. F. BUSH	.22	70.0	550-791											
120	C. T. & D. S. DOREMUS	.22	70.0	550-755											
121	M. E. & J. M. SOTKA	.22	70.0	550-825											
122	T. E. & S. M. DALY III	.22	70.0	550-792											
123	H. E. & J. EWING	.22	70.0	550-757											
124	O. H. WISE	.26	53.5	550-645											
125	J. A. & G. NOLEN	.40	53.5	550-445		G. & S. EVAN	.40	53.5	593-1135						
126	C. A. & H. C. COLAIANNI	.46	53.5	550-1101											
127	A. WILLIAMS	.30	53.5	550-256											
128	W. D. & N. L. FISHER	.20	60.0	550-269											
129	S. L. TEWELL	.21	60.0	550-266											
130	W. E. & D. C. KOSPERSKI	.22	60.0	550-444											
131	C. E. & M. M. STRAZINSKY	.23	60.0	550-446											
132	L. E. & E. L. BECKMAN	.24	60.0	550-217											
133	R. & S. BERMAN	.25	60.0	550-492		E. G. HENDRICKSON	.25	60.0	568-659	8-3-74					
134	L. L. & D. M. GASPAR	.29	65.0	550-268		DIANE M. GASPAR	0.29	65.0	582-20	'75					
135	V. A. & J. L. BAKER	.34		550-271											
136	R. & F. WISNIEWSKI	10.51		356-333											

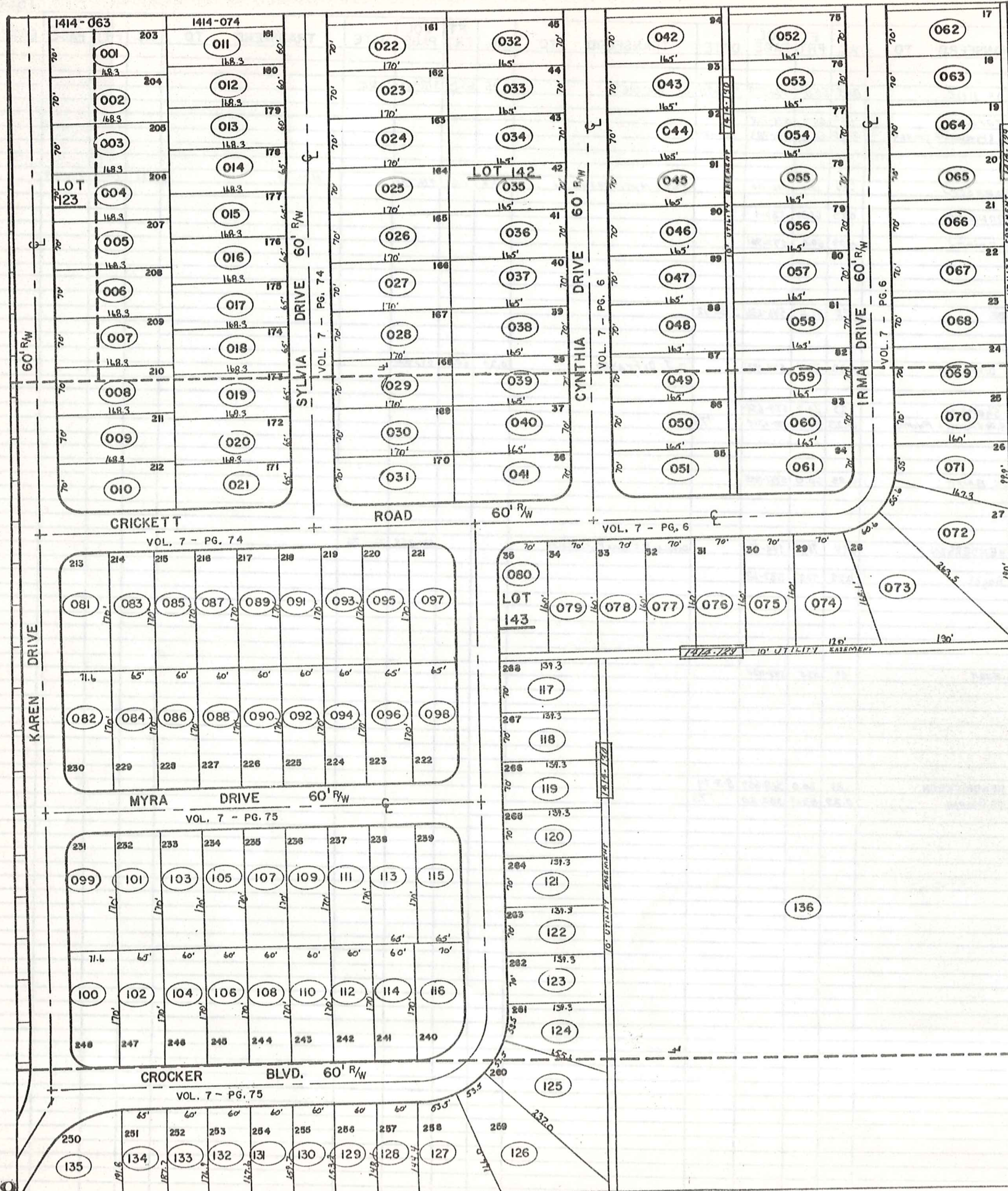

PARCEL NO.	TRANSFERD TO	AC.	FT. FRT.	VOL. PAGE	DATE	TRANSFERD TO	AC.	FT. FRT.	VOL. PAGE	DATE	TRANSFERD TO	AC.	FT. FRT.	VOL. PAGE	DATE
1610-001	R. & P. FOWLER Etal	80.6		430-525 501-999		S.G.S. DEVELOPMENT " " 2 PAR. 83.2	80.6		574-575 " "		Twinning Mills Development Corp.	83.6		582-917	Dec. 1975
002	J. M. NIEHUS	1.0	100.0	520-296											
003	S. & C. GROVER 1A5-015	1.40	140.0	362-99											
004	E. & C. GOTTSCHALK	.83	150.0	492-246		R. & K. ROBINSON 1610-011 E & C GOTTSCHALK	0.73	150.0	578-950 578-646						
005	R. J. FOWLER	.77		452-813											
006	R. & K. ROBINSON	.68	125.0	480-922											
007	R. & K. ROBINSON	.66		492-14											
008	R. J. FOWLER	1.94		452-813		1st split 0.23 0.63 Ac.	1.31								
009	F. & M. ROOT	.50	100.0	478-578		N. & B. G. alleyway	.50	100.0	593-1150						
010	F. & M. ROOT	.11	22.0	480-705		" " "	.11	22.0	" "						
011	E. & L. SHILLINGS	.52	100.0	538-1031		E. W. SHILLING	.52	100.0	559-5	12-13-73	V. A. AYDENT	.52	100.0	562-1283	
012	W. B. J. BOYLES	.65	125.0	464-670											
013	L. & S. GALIANO	.72	100.0	478-004											
014	" "	.72	100.0	478-799											
015	" "	.72	100.0	478-797											
016	" "	.72	100.0	478-785											
017	R. & M. HANKS 016 0.88	1.0	124.7	268-216											
018	BASS LAKE COMM. INC.	32.55		221-171											
019	" "	11.0		221-171											
020	R. & P. FOWLER ETAL	0.42		513-764		S.G.S. DEVEL. CO. 2 898	1.47		574-515						
021	R. & K. ROBINSON 1410-004	0.104		578-950											
022	R. & K. ROBINSON 1610-001	0.116		582-1067	12-75										
023	M. L. BIXBY	0.63		568-777	9-74										
1611-001	BASS LAKE COMM. INC.	.62	100.0	227-176											
002	" "	.40		221-160											
1612-001	BASS LAKE COMM. INC.	39.2		221-160											
002	" "	31.52		221-160											

1510-001

LOT 159

LOT 138

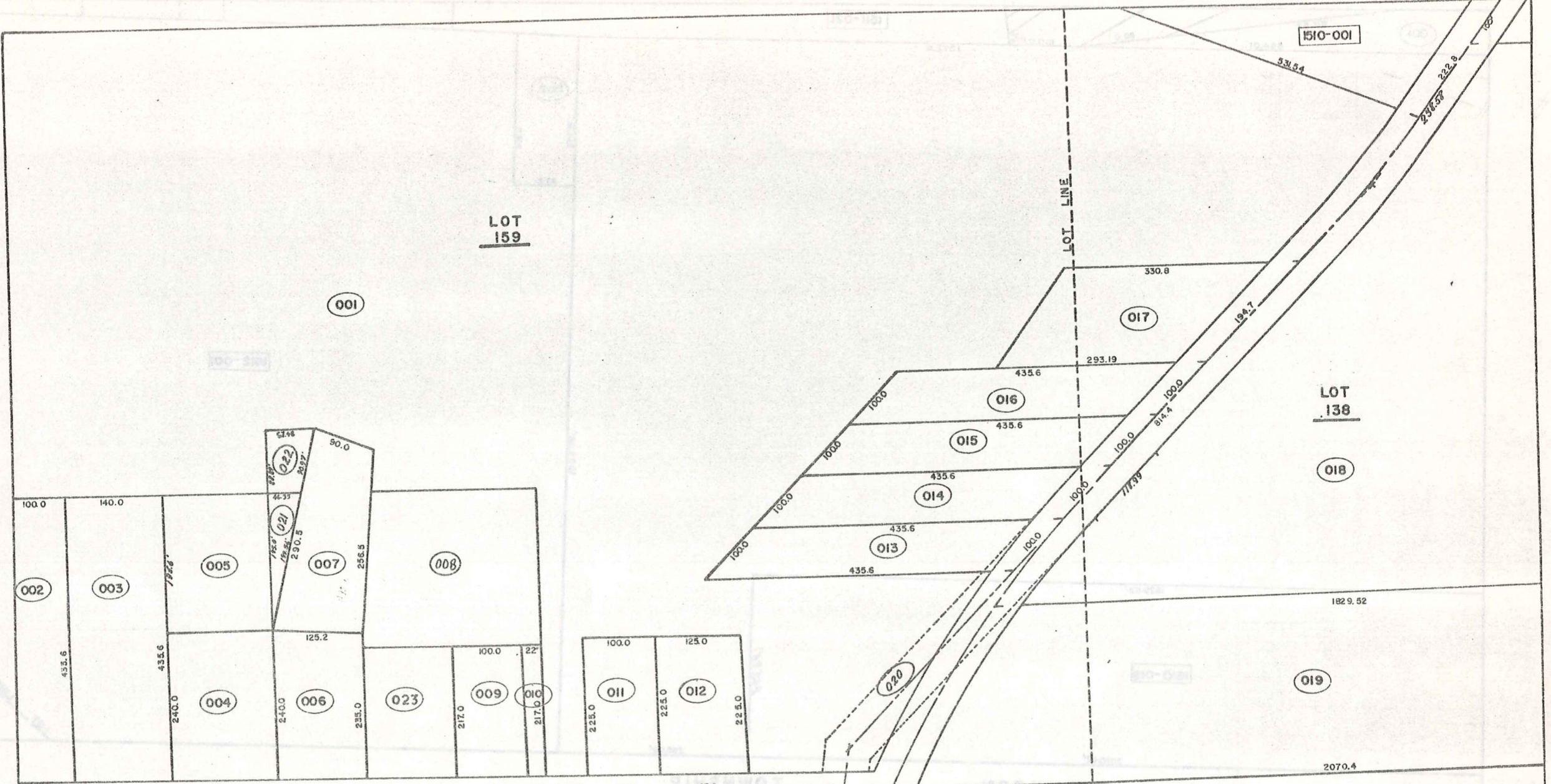

MUNSON

TOWNSHIP

001

611.53

664.01

110.0

100.0

1372.8

1511-021

002

214.5

214.5

82.5

1612-001

1610-019

1829.52'

245.95'

2070.42'

265.98'

1025.64'

LOT LINE

MUNSON

TOWNSHIP

1613-001
1613-002
1613-003

1613-004

LOT 138

LOT 146

001

002

LOT LINE

B&O RAILROAD 100' R/W

CHARDON
MUNSON

VILLAGE
TWP.

PARCEL NO.	TRANSFER TO	AC.	FT. FRT.	VOL. PAGE	DATE	TRANSFER TO	AC.	FT. FRT.	VOL. PAGE	DATE	TRANSFER TO	AC.	FT. FRT.	VOL. PAGE	DATE	TRANSFER TO	AC.	FT. FRT.	VOL. PAGE	DATE
1613-001	E. SCHWINDLE	.36	70.0	480-19																
002	R. & P. SAVAGE	.36	70.0	297-499																
003	" "	.36	70.0	297-499																
004	" "	3.57 0.60	4.60	259-412																
005	" "	.17		259-412																
006	R. PHILLIPS	1.40		226-150																
007	W. H. SAVAGE	.50	99.0	523-525																
008	R. SAVAGE	0.36	.39	99.0	170-44															
009	W. H. SAVAGE	2.92		523-525																
010	BASS LAKE COMM. INC.	17.73	546.5	425-71																
011	I. D. BLACK	0.14		201-284																
012	J. & H. CHERASO	.85	315.0	285-599																
1614-001	J. & J. SCHNEIDER	.27		550-994																
002	L. BLATTNER	2.43		522-926																
003	H. & A. STEPHAN	.46		538-363																
004	" "	1.50		326-926																
005	R. & F. WISNIEWSKI	2.03		306-333																
006	G. & V. SHENKER	3.46	203.1	463-403		V. M. SHENKER	3.46	203.1	559-1142	3-18-74	D. Kohn	3.465	203.1	589-517						
007	R. & F. WISNIEWSKI	2.10	60.0	355-333																
008	Wm. G. RIMES	1.0	135.0	485-69																
009	F. & M. KONSTEL	1.0	135.0	434-447		H. & N. Kirby	1.0	135	576-111											
010	R. & I. GARDNER	4.33 0.70	13.0	278-601																
011	C. & E. FAY	5.0		505-1059																
012	H. & A. ASH	1.46		202-325																
013	R. & H. LePROVOST	.57		239-57																

66' R/W
CLARIDON ROAD
315'

- 001 5
- 002 4
- 003 3
- 004 2
- 005 2

SOUTH STREET 60' R/W

- 006
- 007
- 008
- 009

LOT 146

1612-002

010

1513-040

011

B.&O. RAILROAD 100' R/W

LOT 145

1614-010

TOWNSHIP

MUNSON

1555.4' CORP. LINE

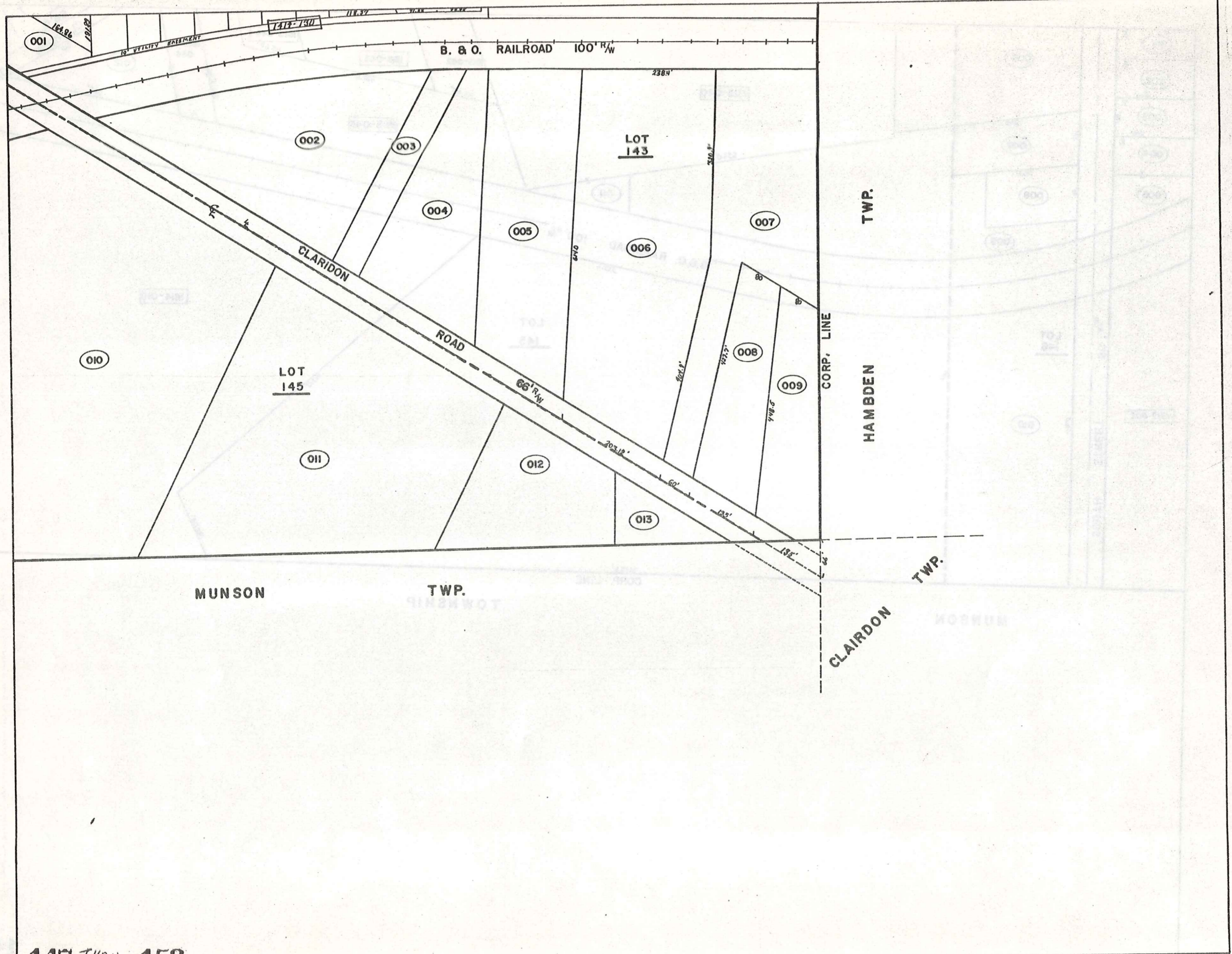

Explanation and Use Sheet for Geauga County, Ohio

SAMPLE (PARTIAL) COUNTY INDEX MAP

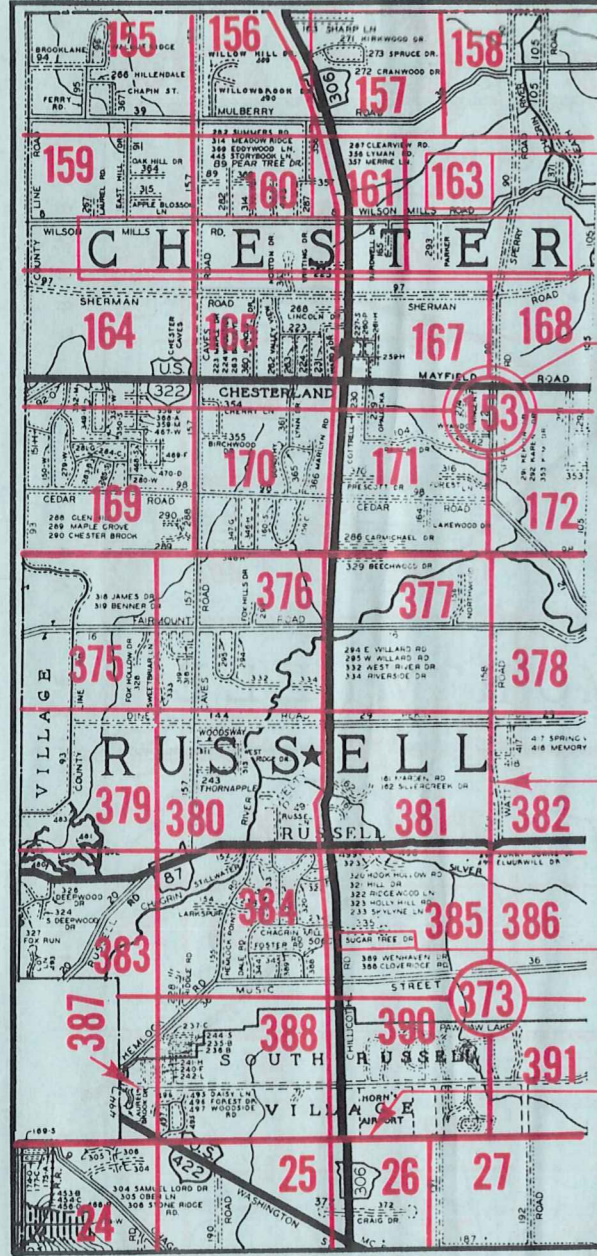

- Township Name
- Map Page Number (Or Letter)
- Owners Name
- Street Name
- Acreage
- Municipality Index Beginning Atlas Page Number
- Deed Book & Page
- Subdivision Lot Number
- Plat Book & Page
- Tract Number
- Atlas Page Boundary
- Subdivision Name
- Street Name
- Denotes Continuous Ownership
- Municipality Index Atlas Page Boundary
- Tract Lot Number
- Atlas Page Number

SAMPLE (PARTIAL) MAP PAGE

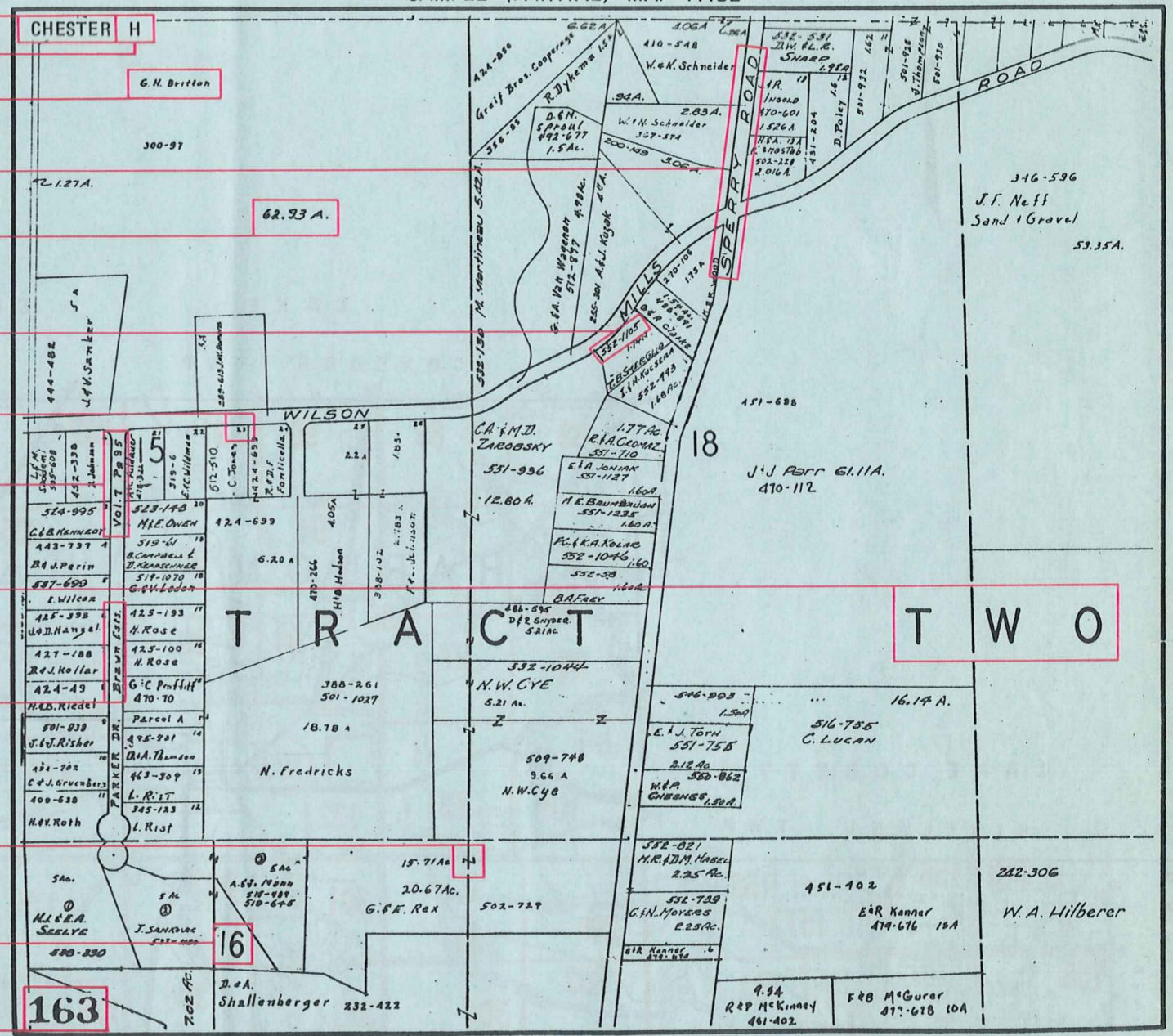

USE OF THE MAP VOLUME

1. LOCATE THE GENERAL AREA OF INTEREST ON THE COUNTY INDEX MAP, ATLAS PAGE 'B'.
2. **A. IF PROPERTY IS IN A TOWNSHIP**, NOTE THE ATLAS PAGE NUMBER. TURN TO THE PAGE INDICATED AND LOCATE SPECIFIC PARCEL OF INTEREST.
NOTE: ON SOME MAPS YOU MAY BE REFERRED TO A DETAIL SHEET SHOWING AN ENLARGEMENT OF THE AREA. THESE MAPS ARE FOUND AT THE END OF THE REGULAR MAP PAGES IN EACH TOWNSHIP EITHER IN ALPHABETICAL OR NUMERICAL SEQUENCE.
- B. IF PROPERTY IS IN A MUNICIPALITY**, REFER TO THE TABLE OF CONTENTS, ATLAS PAGE 'C', AND NOTE THE BEGINNING ATLAS PAGE NUMBER FOR THE MUNICIPALITY OF INTEREST.
 - (1) TURN TO THE PAGE INDICATED. ON THIS PAGE WILL APPEAR AN INDEX MAP FOR THAT MUNICIPALITY.
 - (2) LOCATE SPECIFIC AREA OF INTEREST AND NOTE THE MAP PAGE NUMBER.
NOTE: DO NOT CONFUSE THE MAP PAGE NUMBER WITH THE ATLAS PAGE NUMBER IN THESE MUNICIPALITIES.
 - (3) FOLLOW EITHER ALPHABETICAL OR NUMERICAL SEQUENCE TO THE MAP PAGE INDICATED AND LOCATE SPECIFIC PARCEL OF INTEREST.